GEN

ALLEN COUNTY PUBLIC LIBRARY
3 1833 02799 6930

Gc 976.902 W69a 1936
Asburian

Glenn A. Osborn

Freshman 35-36
Asbury College.

THE FOREWORD

LIKE A SYMPHONY
WITH ITS CHANGING MOODS,
WITH ITS JOYOUS LILT,
INTO WHICH INTRUDES
A MINOR KEY;

LIKE ITS SWEETER TONES,
ITS SOFT REFRAINS,
THAT BREAK WITH JOY
INTO BRILLIANT STRAINS
OF BLENDING CHORDS;

LIKE ITS MANY PARTS,
BOTH SAD AND GAY,
SUCH IS OUR LIFE,
SUCH IS EACH DAY—
OUR SYMPHONY.

AND SO, BECAUSE OF ALL THAT ASBURY HAS MEANT TO YOU, AND BECAUSE OF ALL THAT YOU HAVE MEANT TO THE LIFE AT ASBURY IN THE YEAR 1935-6, THE JUNIOR CLASS, IN HONOR OF THE GRADUATING CLASS OF 1936, PRESENTS

A SYMPHONY OF COLLEGE

LIFE AT ASBURY · 1936.

MOVEMENT ONE • ALLEGRO

INSPIRATION • • • • • • • • CAPRICE

MOVEMENT TWO • ANDANTE

DEVOTION • • • • • • • • • WISDOM

MOVEMENT THREE • ADAGIO

INTERPRETATION • • FRIENDSHIP

MOVEMENT FOUR • SCHERZO

STRENGTH • • • • • • • • INDUSTRY

Allen County Public Library
900 Webster Street
PO Box 2270
Fort Wayne, IN 46801-2270

THROUGH THE

L. WILL T. WOLCOTT • EDITOR

DOW KIRKPATRICK • MANAGER

1936 • COPYRIGHTED • 1936

MEDIUM OF THE ASBURIAN ★ ★

TRUSTING THAT IT MAY BE FOR YOU A TREASURY OF MEMORIES

AND JUST AS A SYMPHONY HAS MANY MOVEMENTS OR MOODS, SO HAS OUR COLLEGE LIFE MANY PHASES OR MOODS

"... IF YOU CAN FIX SOME CONCEPTION OF A TRUE HUMAN STATE OF LIFE TO BE STRIVEN FOR—LIFE, GOOD FOR ALL MEN, AS FOR YOURSELVES; IF YOU CAN DETERMINE SOME HONEST AND SIMPLE ORDER OF EXISTENCE; FOLLOWING THOSE TRODDEN WAYS OF WISDOM, WHICH ARE PLEASANTNESS, AND SEEKING HER QUIET AND WITHDRAWN PATHS, WHICH ARE PEACE;—THEN, AND SO SANCTIFYING WEALTH INTO 'COMMONWEALTH', ALL YOUR ART, YOUR LITERATURE, YOUR DAILY LABORS, YOUR DOMESTIC AFFECTION, AND CITIZEN'S DUTY, WILL JOIN AND INCREASE INTO ONE MAGNIFICENT HARMONY."

RUSKIN.

IN TRIBUTE TO

IN LOVE FOR HIM WHO, WITH HIS GOOD NATURE AND QUIET CORDIALITY, HAS CONTRIBUTED TO THE HARMONY OF OUR COLLEGE LIFE;

IN APPRECIATION OF HIM WHO, BY HIS UNTIRING INDUSTRY AND PERSONAL SACRIFICE, HAS ESTABLISHED OUR COLLEGE ON A FIRM FINANCIAL FOUNDATION;

IN ADMIRATION FOR HIM WHO, BY HIS GREAT ABILITY AND HIGH STANDARDS, HAS GAINED THE RESPECT OF EVERYONE TOWARD HIM AND TOWARD ASBURY;

IN GRATEFUL ACKNOWLEDGMENT TO HIM WHO, BY HIS EFFORTS HAS MADE POSSIBLE THE BRIGHT PROSPECTS WHICH ASBURY NOW FACES;

WE DEDICATE THIS, THE TWENTY-FIRST VOLUME OF THE ASBURIAN

EARL WILSON SAVAGE

Business Manager of Asbury College
1933-1935
Honorary Member, Class of 1936

IN MEMORIAM

CHARLES PRICE

DIED SEPTEMBER 17, 1935

CHARLES WAS A REAL MAN.

A FRIEND TO EVERYONE.

A SCHOLAR BELOVED BY HIS PROFESSORS AND CLASSMATES.

AN ATHLETE OF IRREPROACHABLE SCHOLARSHIP.

"A WORKMAN THAT NEEDETH NOT TO BE ASHAMED."

HE WAS IN OUR MIDST WITH A CHEERFUL SMILE. THEN HE LEFT US QUIETLY ONE EVENING AND OUR HEARTS WERE HEAVY BECAUSE OF HIS GOING. BUT WE ARE CONSOLED IN THAT WE KNOW—

"HE IS NOT DEAD, BUT SLEEPETH."

BOARD OF TRUSTEES

EXECUTIVE COMMITTEE

Hon. George W. Vaughn	*Chairman*
Rev. W. L. Clark, D.D.	*Vice-Chairman*
Rev. Virgil L. Moore, D.D.	*Treasurer*
Rev. O. H. Callis, D.D.	*Secretary*
Dr. Kenneth Hutcherson	Claude Sageser

Rev. L. R. Akers, D.D.	Orville, Ohio
Dr. C. S. Babb	Mitchell, South Dakota
J. E. Bartlett	Winter Park, Florida
J. M. Brafford	Moundsville, West Virginia
Rev. Henry W. Bromley, D.D.	Cynthiana, Kentucky
Rev. C. W. Butler, D.D.	Cleveland, Ohio
Rev. H. A. Butts	Memphis, Tennessee
Rev. O. H. Callis, D.D.	Wilmore, Kentucky
Rev. W. L. Clark, D.D.	Danville, Kentucky
Rev. W. G. Cram, D.D.	Nashville, Tennessee
Bishop U. V. W. Darlington	Huntington, West Virginia
Rev. B. C. Gamble, D.D.	Logan, West Virginia
J. L. Gaugh	Wilmore, Kentucky
Rev. W. W. Holland	Cincinnati, Ohio
Dr. Kenneth Hutcherson	Louisville, Kentucky
Rev. Andrew Johnson, D.D.	Wilmore, Kentucky
Dr. Z. T. Johnson	Wilmore, Kentucky
Rev. E. Stanley Jones, D.D.	Sitapur, India
J. C. Lashley	Plymouth, Michigan
Rev. Warren C. McIntire	Wilmore, Kentucky
Rev. J. C. McPheeters, D.D.	San Francisco, California
Rev. Virgil L. Moore, D.D.	Wilmore, Kentucky
Rev. H. C. Morrison, D.D.	Wilmore, Kentucky
Rev. E. J. Rees, D.D.	Washington, North Carolina
Rev. Paul Rees	Kansas City, Missouri
Rev. C. W. Ruth	Pasadena, California
Claude Sageser	Lexington, Kentucky
Rev. Harold Paul Sloan, D.D.	Woodbury, New Jersey
Rev. A. L. Stanford, D.D.	Salisbury, North Carolina
Rev. John Thomas	Wilmore, Kentucky
Charles C. Valade	Detroit, Michigan
Thomas Valade	Detroit, Michigan
Hon. George W. Vaughn	Lexington, Kentucky
Rev. H. E. Williamson	Warren, Ohio
Rev. Clarence True Wilson, D.D.	Washington, District of Columbia

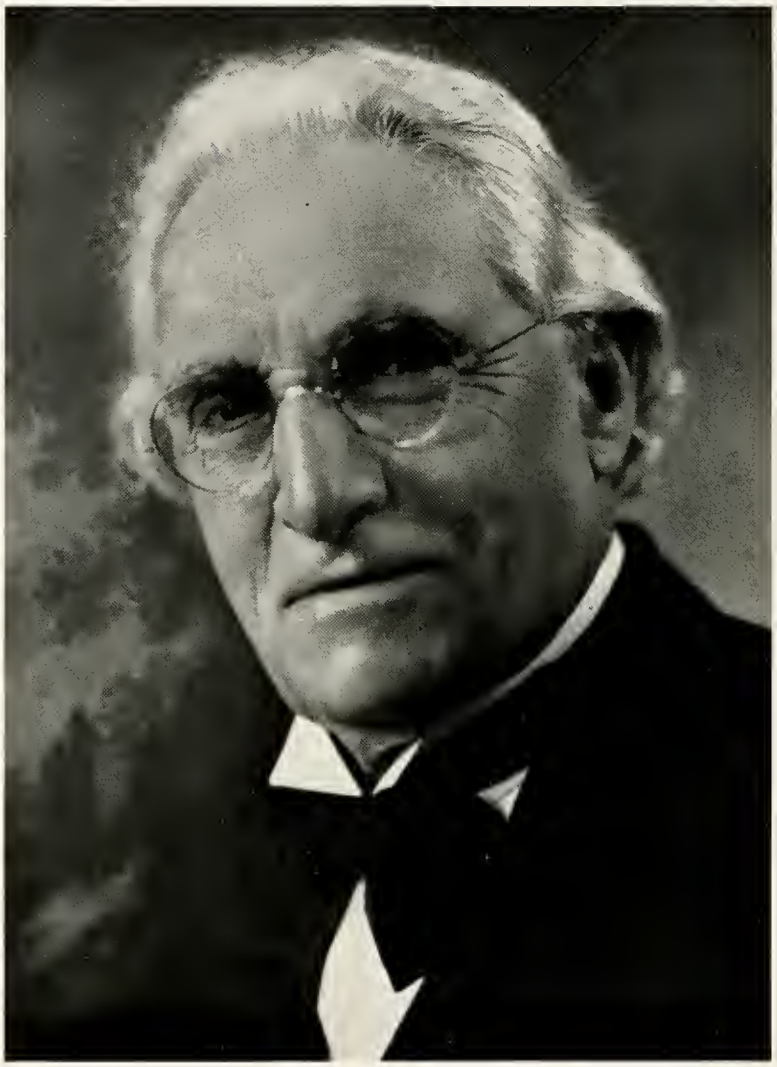

HENRY CLAY MORRISON, D.D., LL.D.
President

A Christ-impassioned ministry. Self-denial and self-giving for God. A truly Christlike life. For these and more, we love you, Dr. Morrison.

"A school of the character of Asbury College has never been more important than now. . . . May God help us to be faithful to those things for which Asbury College exists."—*H. C. M.*

MRS. H. C. MORRISON

Through the years, Mrs. Morrison has aroused the deepest admiration of Asbury students for her strength of character and firmness of purpose.

It was through her untiring efforts that the Thanksgiving Offering in behalf of Asbury was such a success.

We owe her a debt of gratitude that can never be repaid.

Z. T. JOHNSON, M.A., Ph.D.
Vice-President

Dauntless energy. A firm faith in God, in Asbury, and in his fellow men. Unusual executive ability. We are truly proud of him.

"May the memories suggested by the 1936 ASBURIAN be filled with fragrant sweetness of love divine and cause a halo of sacred devotion to hover over every member of the Asbury family the world around."—*Dr. Z. T. Johnson.*

Besides his many duties as vice-president, Dr. Johnson has carried the heavy burdens of the business office. Here, he has served very ably and by his careful planning has been able to cause many improvements to be made on the campus.

His wealth of experience in other institutions as well as his aggressive and capable leadership have made him a great asset to Asbury.

●

FRANCIS MARION HESTON
Ph.D.

Dean of College

In that Administration building front office, Dr. Heston has faced the many responsibilities and trials of a college dean with quietness and patience. His courtesy and loyalty to his duty have won him the respect of the student body.

FRED HALSEY LARABEE
B.D., D.D.

Dean of Seminary

The exponent of true culture. A more sincere man than Dr. Larabee could not be found. His friendly word of greeting, his kindly interest in his seminary students, his courteous hospitality in the "missionary home" and his true Christian life have made him much beloved by us all.

THE FACULTY

LUCY ADAMS, M.S.
Professor of Home Economics
Quiet dignity and capable management.

EARL PICKETT BARKER, M.A., B.D.
Professor of Religion
A deep glowing spiritual life.

HILDRETH MARIE CROSS, M.A., Ph.D.
Professor of Psychology and Philosophy
Always has time for some fun.

EATHEL V. DODDRIDGE, M.A.
Associate Professor of History
Understands students. She loves to read and talk.

DAISY DEAN GRAY, M.A., T.D.
Professor of Speech
Spirit of true sacrifice and humility.

C. L. HAWKINS, M.A., B.D.
Assistant Professor of Philosophy
A deep thinker and a student of people.

FRANCIS MARION HESTON, Ph.D.
Professor of Education
Possesses a sweet, patient spirit.

WILLIAM BRANDT HUGHES, Ph.D.
Professor of Physical Sciences
A real scientist and a thorough teacher.

JAY BENTON KENYON, M.A.
Professor of Biological Sciences
You'll never be what you might have been unless you've had Dean Kenyon.

FRED HALSEY LARABEE, D.D.
Professor of Greek and Latin
An intellectual scholar and a fervent Christian.

RUTH LITTLE, A.B.
Instructor in English
A charming Christian lady, scholarly and well-poised, sympathetic.

Best in comp.

THE FACULTY

Boyd E. Macrory, B.D., M.A.
Instructor in Social Sciences
From student to professor Mac has always been a real sport.

John Martin Maxey, M.A.
Professor of Mathematics
Grows sweeter with time and meets all problems with serenity.

Frank Paul Morris, B.D., D.D.
Professor of Systematic Theology and Homiletics
"Good morning, good morning!" and a splendid preacher all day through.

Mrs. Gaile J. Morris, M.A., B.D.
Instructor in Bible and Education
An intellectual but quiet woman, and a practical teacher.

Albert Theodore Puntney, Ph.D.
Professor of English
His eyes twinkle beneath his solemn mien.

Wilder R. Reynolds, Ph.D.
Professor of Social Studies
A keen mind. He utilizes an amplitudinous vocabulary.

Anna Laura Sebring, Docteur-es-Lettres
Professor of Modern Foreign Languages
Has a love for the beautiful, a unique wit, and a knack for making good coffee.

Marie Sprague, M.A.
Assistant Professor of English
Her quiet, consistent life is a thing of joy.

Mildred L. Stanhope, M.A.
Instructor in Spanish and Missions
She is small in stature but a great force for missions.

William David Turkington, M.A., Th.B.
Professor of New Testament Literature
A logical mind, a practical Christian, and a strong spirit.

Mrs. R. V. Willis, R.N.
Nurse
Efficient and a great help in time of trouble.

Asbury College March

Just within the village Wilmore, on a hill so fair,
Stands a College seen far distant with its purpose rare.

Chorus

Asbury College, it is the School we love,
Cheer its banner, the Purple and the White, Hurrah!
For Asbury College,
Which leads us to heights above,
We, its sons and daughters, when we part,
To her purpose we'll be true.

East and West and North and South are students far and near;
Those from lands across the sea, they all are gathered here.

All the nations share the blessings of the student there;
For each one has been the subject of some teacher's prayer.

MOVEMENT ONE

LIKE A LIVELY, SWIFT-MOVING ALLEGRO
WHICH QUICKENS THE PULSE BEATS, FIRES
THE HEART WITH NOBLE AMBITION,
BLESSES, STIRS, AND INSPIRES;

LIKE ITS PHRASES OF DEEP CONSECRATION
THAT SWELL IN A PASSION OF SONG;
SUCH IS THE SPIRIT THAT SPURS US
TO A LIFE THAT IS NOBLE AND STRONG.

And such has been our CAMPUS
at ASBURY • • INSPIRATION.

ALLEGRO, SWIFT-RUNNING AND LIVELY,
THAT, VARYING ITS ROLLICKING TUNES,
RUSHES AND DASHES; ITS LAUGHTER
LIKE JUNE WITH ITS SUN-DRENCHED NOONS.

ALLEGRO, WITH SWIFT, SUDDEN CHANGES,
ITS MOODS, ITS ACTION, ITS PLAY,
KALEIDOSCOPE OF THE HOURS
THAT FASHION DAY UPON DAY.

And such has been our CAMPUS
LIFE at Asbury • • CAPRICE.

Inspiration

Macklem Gateway

"We entered its sweet fellowship
And we learned to live and to serve."

Semicircle

"Each spot on that dear old campus
Owns a memory all its own."

Administration Building

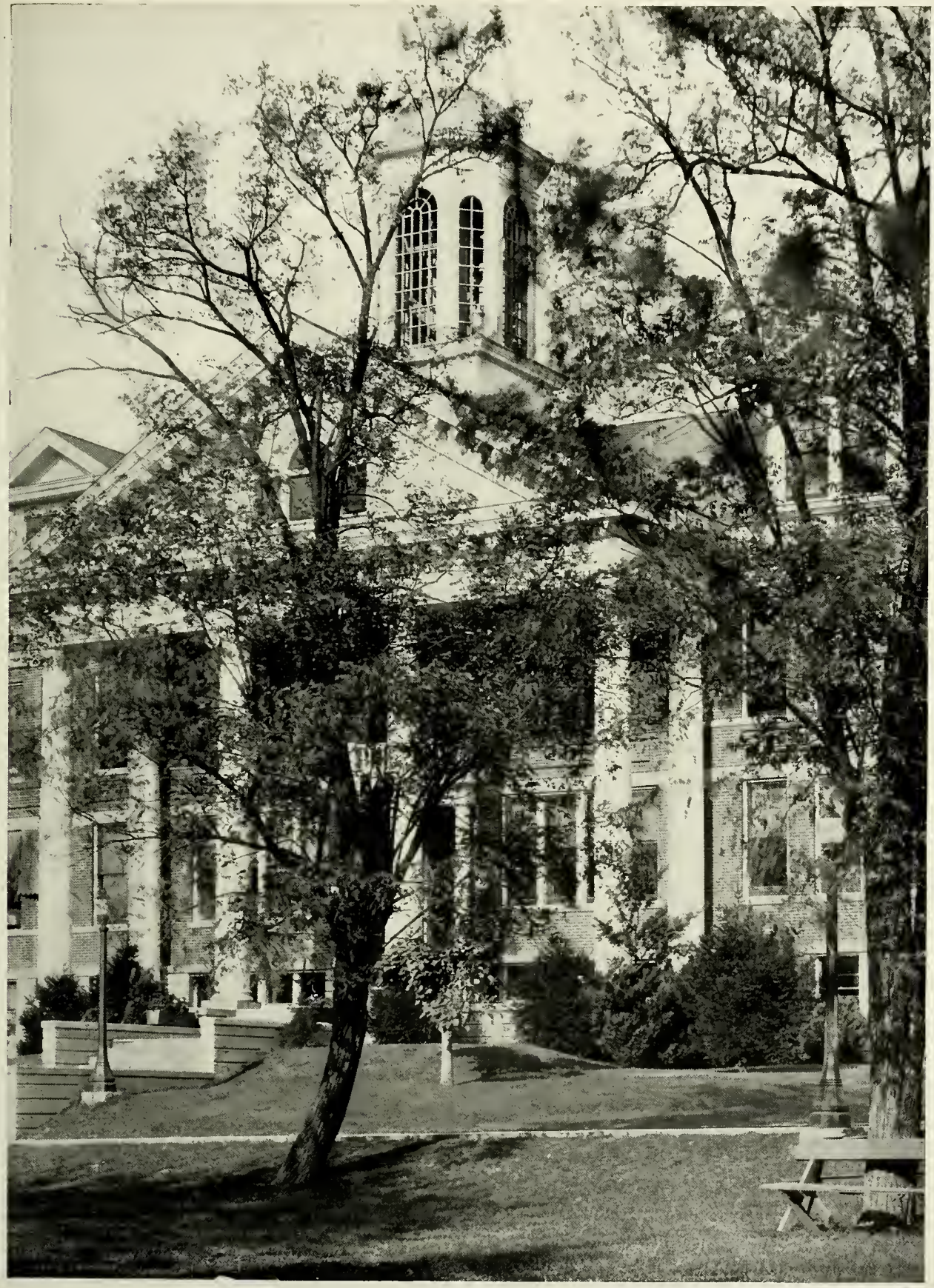

"Do you hear those old chimes? Ah, the hours are fleet.
Let us work while 'tis day, that the night may be sweet."

Morrison Library

"With its many books and their world of truth;
It sends light up ahead in the paths of our youth."

Glide–Crawford Hall

"Home of a hundred delights;
And dear to our hearts."

Hughes Memorial Auditorium

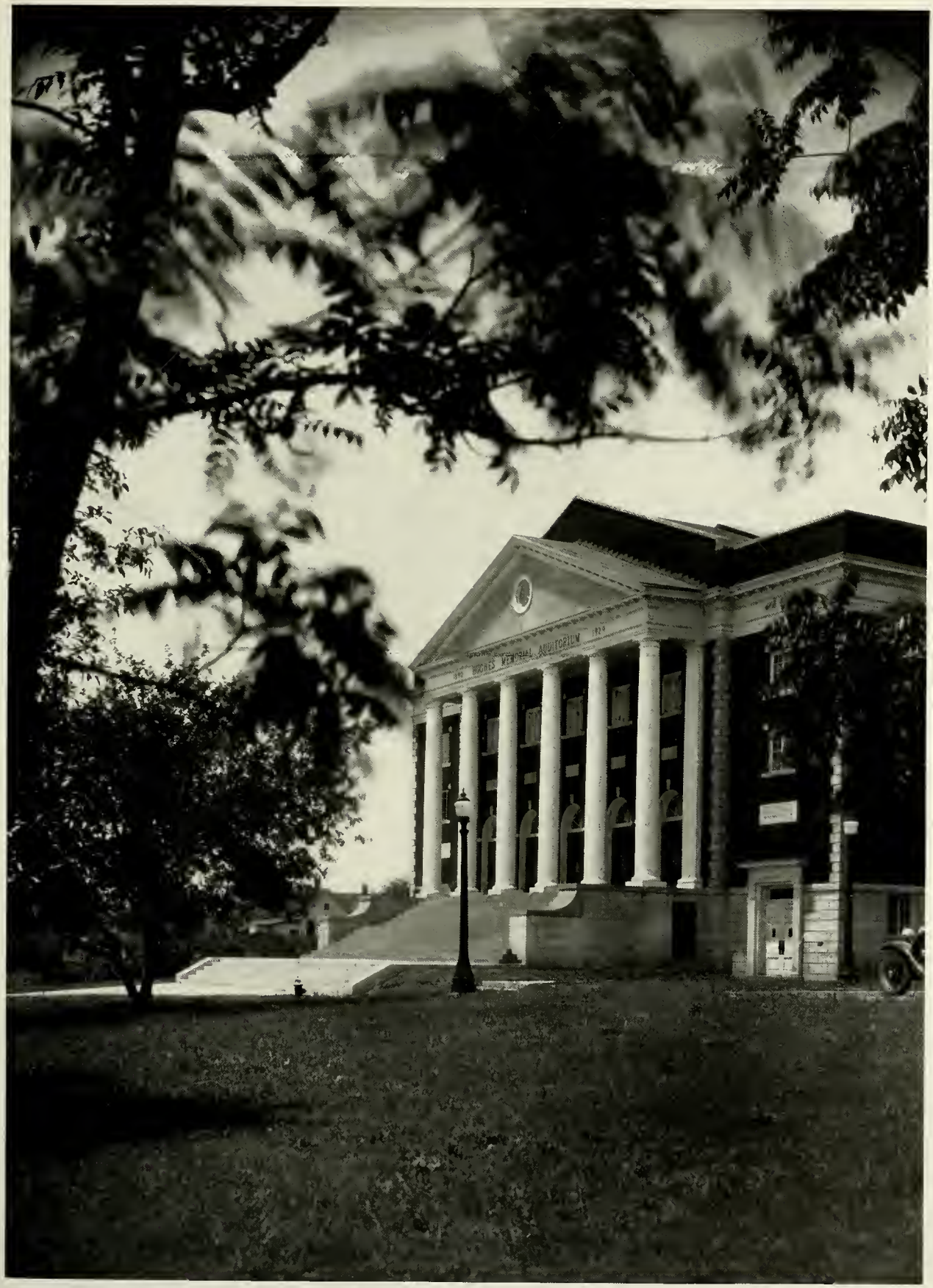

"Those precious hours spent with our Lord
In song and prayer, in kindred Love."

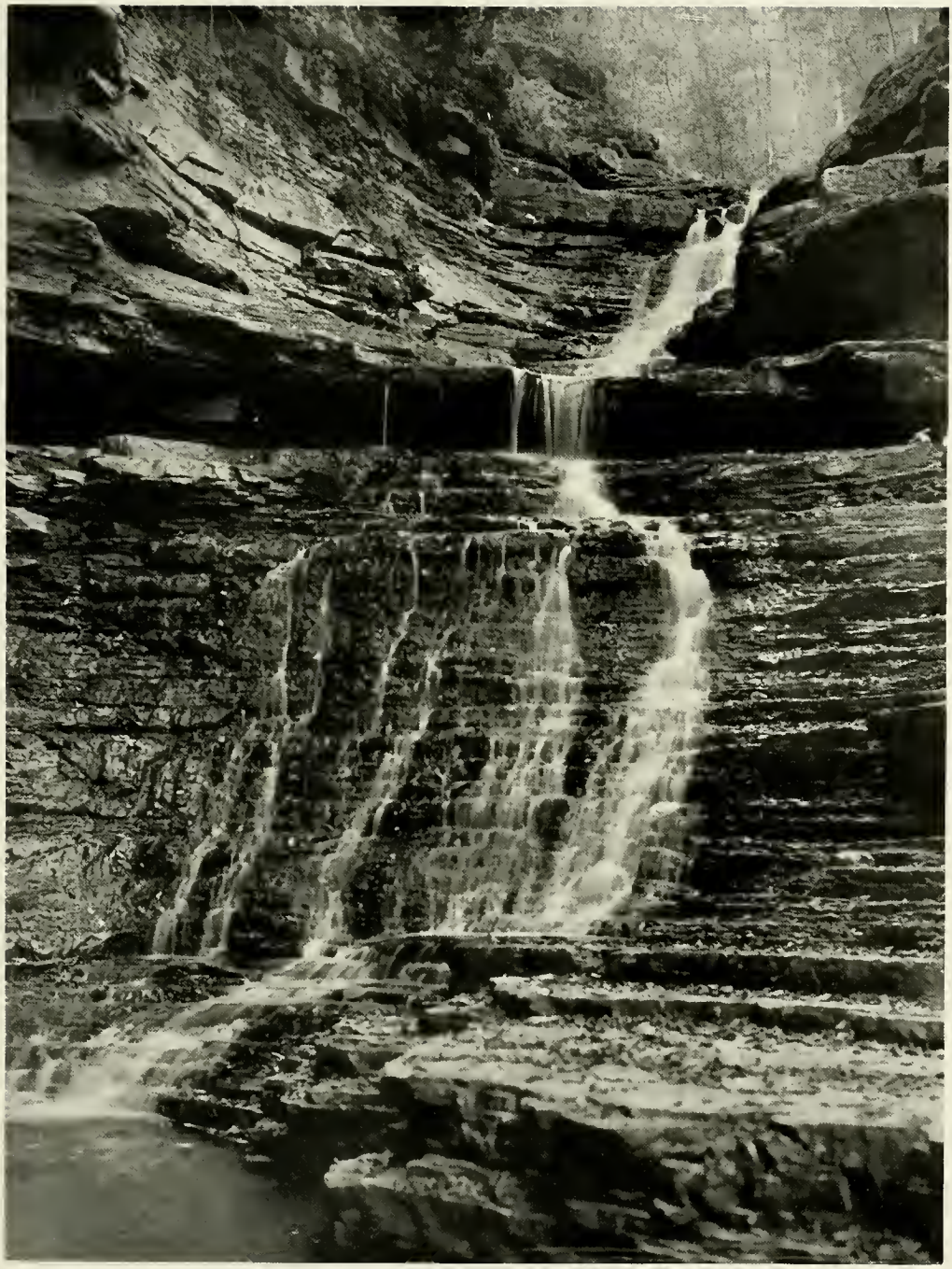

Caprice

STUDENT FACULTY COMMITTEE

Chairman: Professor W. D. Turkington

Faculty: Miss Eathel V. Doddridge and Mr. James Ranck.
Senior: Ruth Van Meter and Laton Holmgren.
Junior: Marjorie Savage and Leonard Hackney.
Sophomore: Estalene Mott, *Secretary,* and Howard Matthews.
Freshmen: Elizabeth Shaw and Roland Hudson, *Freshmen Sponsors.*

THE STUDENT GOVERNMENT

In order to develop unity in the student body and to represent the student voice in the government of the school.

The chairman and two faculty members are appointed by the college president. Two representatives are elected from each class, the Freshmen sponsors representing the Freshmen the first semester. The president is elected by the student body at large out of the Senior Class.

CLARENCE SIMPSON

With keen executive ability and logical purposefulness, Clarence has strengthened the student government and supervised the writing of a Student Government Constitution.

THE ASBURY STUDENT FOUNDATION

The A. S. F. Council

Clarence Simpson, *President* . . . Senior
Eleanor Carruth, *Vice-President* . Senior
Virginia Mix, *Secretary* . . . . . Senior
Herbert Null, *Treasurer* . . . . Seminary
Hayden Carruth . . . . . Junior
Leonard Hackney . . . . . Junior
Ruth Winston . . . . . Junior
Vernelle Bowman . . . . . Sophomore
Kathleen Patterson . . . . . Sophomore
Faith Stewart . . . . . Sophomore
Fred Manville . . . . . Sophomore
Elliott Means . . . . . Sophomore
William Savage . . . . . Freshman

Purpose: That students having a worthy aim in life and a good character should not be forced to leave college for lack of funds.

The A. S. F. raises money through pledges, and offerings at monthly A. S. F. chapels and by sponsoring the annual A. S. F. program.

The monthly A. S. F. programs have all been clever this year—including the ushers.

And of course the year was climaxed with the marvelous presentation, the colossal performance and the stupendous program: The A. S. F. à la leap year.

★ ★ BACK INTO THE

SWING OF COLLEGE DAYS

"——Stands a college seen far distant——" . . . Dr. Morrison calling his young people. . . . Introducing a new student, "Skelly." . . . "Yeah, we hitch-hiked from Oregon." . . . Discussing the new freshmen.

September and the Kentucky woods, and one clear call to hike. . . . Leo's hikes were limited to the road to the depot. He brought the freshmen in. . . . Behold the Vice-President's White House. . . . Professor's Row—the homes of the mighty.

Burt turned cowboy, or else the "highwayman" who "came riding." . . . Coppage and Royster "took it easy." . . . The rest of us enjoyed ourselves lounging and talking cn dorm steps or out on the campus.

Then came picture day. . . . After the memorable Art Program, the faculty take-off-ers talked it over. . . . Cary and Crain canoe at Camp Chelan. . . . Bravo! Herr Professor Von Whitten had a mighty battle mit his robot.

The freshmen were quick to learn the ways of college. There's one at Crawford doorway (What secrets it must know!) . . . And there's the Queen of the Freshmen smiling and saying, "Hello, everybody."

ANOTHER DAY ON THE CAMPUS,

Started the day with unexpected shower. . . . After breakfast met Miss Doddridge on her way to the classroom, laden with books. . . . Saw the philosophy and psychology department discussing campaigns for the day.

To chapel—an inspiring service. . . . To and from classes.

Heard the shout, "College Drah Cleanahs!" Saw Red.

Had conference with English prof. We discussed at length the methods of heating houses. . . . Saw Mrs. Ranck painting a landscape view. She surely knows how. . . . Found pleasant company in the girls' semicircle. . . . Spent afternoon pleasantly chatting with friends on the campus.

We took a hike to Swinging Bridge. . . . Took "Carmy" for a little stroll. . . . Soft water from the cistern.

When the supperbell rang dashed for the dining hall. (Can you name everyone in the picture?) . . . We had very good waiting service. In fact, Merle Rentz even served himself. . . . And Charlie just laughed and laughed because he knew Merle wasn't twins. . . But Dr. Larabee just couldn't comprehend. It looked to him like the same difference.

After supper, for which we had— . . . Spent the evening in the library. . . . Typed way into the night on my term theme and notebook.

EXCERPTS FROM STUDENT DIARIES

SATURDAY, SUNDAY AND MON

The departure of the Ambassadors of the Air for their week-end singing has always been as regular as Saturday afternoon. . . . Look there! At the fish pond—so that's what became of our poor crane's head. . . . But pardon, we were speaking of Saturday afternoon. It has always drawn a group to the steps of the girls' dorm.

At six, of course, the clubs meet for their regular meeting or party. . . . Then come dates. Clarence had his, had you? . . . The evening has always started with a wait there in the parlor. But no doubt the young lady has had a page posted to warn, "Here's your date, Mary!" . . . After the program it's "Down to Pop's!"

Ten o'clock has always struck "Good-night" at the parlor door. Nothing then to do but to go to bed and dream about your date.

But with the Sabbath always dawns a blessed new day and we have found peace worshipping together at the church.

Following a dinner of chicken, cake, and ice cream, there have been the short pleasant moments to stroll and to sit on the campus. . . . At about two o'clock cars have taken us out in every direction to our missions.

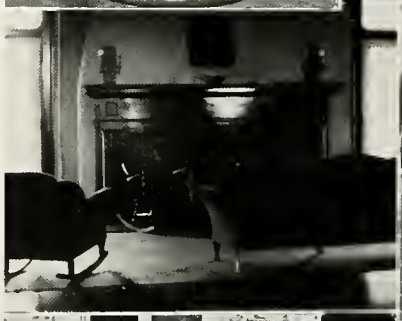

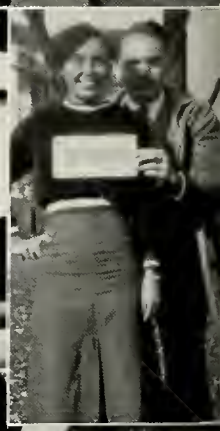

Monday has always meant clean-up, industrial work, or shopping in Lex. (Is it Christmas shopping, Gwen?) . . . And in good weather it has meant hikes and fun.

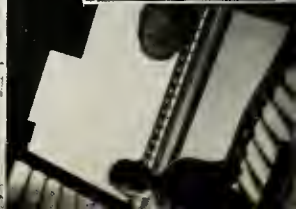

DAY ON AND OFF THE CAMPUS

THE SEASONS MAY COME AND

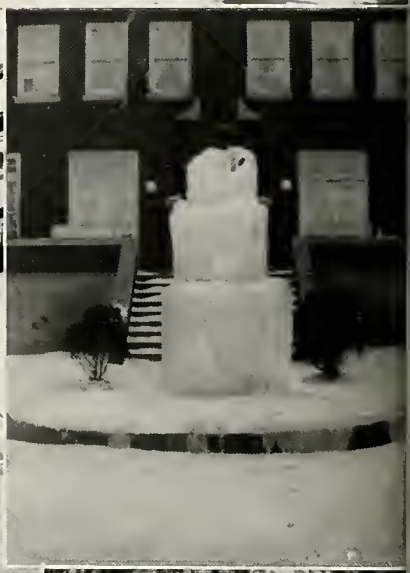

THE SEASONS MAY GO ★ ★

But our joy goes on forever.

In October it was the Volunteers' outing and annual convention at Camp Chelan.

November brought a crowd to the Dining Hall for a Thanksgiving feast.

December brought Christmas holidays, and carloads left at all hours for north, south, east, and west. . . . Then, the parlor became a cozy home to the few left behind.

January had a frigid breath, and brought tons of snow and ice to the college. The ice-draped court-fountain was a thing of beauty, with its red, yellow and green lights.

The ice hung over into February, keeping frozen the streams and waterfalls.

With March in rolled the heavy Greyhound bus to carry our singers around the country. . . . So Chatterer bounded round and round his cage wheel for the joy of Springtime.

April ushered in Easter with its outdoor Easter resurrection service.

In May, nature was resurrected in full-flowing streams and fresh-green trees.

May has always been a time for overnight hikes; Freddy isn't the only one who cooked over an open fire. . . . May time also allures Mme. Sebring to take buggy rides. . . . Its sun is an old acquaintance of smiling Pio. . . . By the way, how many more days till commencement and June, Billy?

SPRINGTIME AND COMMENCEMENT

OUTH AND A LIFE AHEAD ★ ★

Like that broad vista of Springtime beauty is the outlook of youth.

But the restraining wisdom of older years watches like the Discipline Committee surrounded by romantic couples.

Reg and Verla: two of the noblest.

Seth and Marg: say, who-all's looking at us?

William and Amy: the inseparables.

Mahlon and Magdalene: brother and sister superlatives.

Dorothy and Bob: storm clouds in the distance.

Same (a little later): a refreshing thunderstorm.

Minnie and Mamie: Goodnight, gentlemen.

Earl and Nell: strolling along.

And countless others.

And then final exams, with textbooks demanding all thought and attention. . . . Exams over and June here, many undergrads leave for a dreamy vacation.

Commencement week. Friends, families, coming, going. Cars from numerous states overrunning the campus. . . . The glory of commencement itself—with its robed professors. . . . Commencement is a highpoint in the life of every gowned and dignified senior who has marched into the auditorium, listened to a profound address, and has then received an A.B. or B.D. diploma as a certificate of his past study and as a certificate that he is able to go out into life and hold up his head among men.

★

To the Graduates—

Two Mountains

Up Mount Ambition
Ascends the wobbly, striving stair
Of humankind;
And few there be
Who walk this shifting stair,
Its summit find.
But at the top
Where men praise them, call them fair,
On rolling stones and crumbling rocks,
They falter, slip and slide
Upon the other side,
To shame and to despair.

The Mount of Love,
Reached by steep and rugged ways
Of selfless deeds,
And helping hands
To comrades in the maze,
Its pathway leads
Up to the top,
Where men see not, do not praise;
Where valiant few who reach the crest,
Have rest, and satisfied,
In happiness abide
In love's reflected rays.

MOVEMENT TWO

LIKE A SLOW, SWEET-FLOWING ANDANTE,
LIKE AN ANGEL'S HEAVENLY PHRASE,
OR LIKE CLOUDS THAT GLEAM IN THE SUNSET
AND REFLECT THE SUN-BORROWED RAYS,
SUCH IS PEACE IN A VAULTED CATHEDRAL,
SUCH IS INCENSE OF PRAYER AND OF PRAISE.

And such has been our RELIGION
at Asbury • • • DEVOTION.

THE MELLOW-GOLD TONES OF ANDANTE, SMOOTH-WROUGHT,
ARE LIKE TRUTH THAT IS EVER WITH EAGERNESS SOUGHT;
AS THE TORCH THAT'S ABLAZE IN THE DARKNESS OF NIGHT,
SO IS KNOWLEDGE THAT BRINGS THINGS HIDDEN TO LIGHT.

And such has been our SCHOLARSHIP at Asbury • • • WISDOM.

Devotion

THE ASBURY STUDENT VOLUNTEER UNION

Karl Rice . . . . . *President*
Jo Long . . . . . *Vice-President*
Mary Elizabeth Bunch . . . . . *Corresponding Secretary*
William Good . . . . . *Financial Secretary*
Mark Kroehler . . . . . *Treasurer*
Prof. E. P. Barker . . . . . *Faculty*

The membership of the Student Volunteer Union is made up of those students definitely called to Christian work in foreign fields or who are vitally interested in foreign missions.

Two Volunteer Deputation Teams

The Foreign League of Nations
Foreign-Born Volunteers

Missionary League
Volunteers called to mission field

The Student Volunteer Union, with its missionary purpose, is the beating heart of Asbury College.

While here, we have raised funds for mission fields, prayed for mission fields, and spread the missionary gospel. But we have eagerly looked forward to the time when we ourselves might be bearers of the gospel in foreign lands.

When Jesus said, "Go ye into all nations—" he said it to *every* Christian.

MOUNTAIN MISSIONARY SOCIETY

WILLIAM MULLINS . . . . . *President*
NELL TAULBEE . . . . . *Vice-President*

White Christmas, the outstanding event of our year's program, was held just before we left for the holidays. The gifts donated at this service were sent to Mt. Carmel.

MT. CARMEL HIGH SCHOOL

OUR PURPOSE HAS BEEN:

"To support the Kentucky Holiness Mountain Mission work. This work is under the leadership of Miss McConnell, and has its headquarters at Mt. Carmel High School, or 'Baby Asbury.' "

MINISTERIAL ASSOCIATION

Reginald Goff . . . . . *President*
Frank Trotter . . . . . *Secretary-Treasurer*
William Sproles . . . . . *Constitutional Critic*
Seth Granberry . . . . *Superintendent of Missions*

" . . . How shall they hear without a preacher?"

Purpose: 1. A personal spiritual contact each month with every boy on the campus; 2. A revival in every appointment under the association; 3. A missionary program in each charge every semester; 4. An increased spiritual fervor in the heart of every member.

Membership: All ministerial students in Seminary, College, and High School.

Devotional services of spiritual uplift have been held every Friday night at 6:00 P.M.

Many missions have been sponsored.

CHRISTIAN SERVICE LEAGUE

Lola Holifield . . . . . *President, First Semester*
Josephine Fisher . . . . . *President, Second Semester*
Mrs. E. T. Barker . . . . . *Sponsor*

This organization has been a means of blessing to the campus as well as to the town.

Its regular Friday night meetings have been a source of inspiration.

Meetings have been carried on at Greendale Reformatory.

Much visiting has been done among poor and sick, and spiritually needy people.

A prayer chain has been conducted for the missions.

"Upper Rooms" have been furnished in Crawford and Glide Halls.

MISSION WORKERS

Little Texas, Handy's Bend, High Bridge, Brooklyn Bridge, Jewel Heights, Camp Nelson, Bethel, Shakertown, Cloverbottom and others.

Truly, many of us can say with Jimmy Gibson, "I consider this the richest part of my college training. I find the people of rural Kentucky the most loving people in the world."

"This type of work has drawn us into a closer relationship with God, and has taught us to love all classes of humanity," as Lucian Smith once testified. We can all be thankful, as Bob Weaver is, for the "contacts" we "have made with the people of Kentucky," for they have been means of our growing spiritually.

Moreover, for many of us it is putting what we learn into practical use, as it has been for Robert Anderson, who says, "I am happy that I not only have the opportunity of going to school and obtaining an education, but that I also can get some real experience in the ministry."

Brooklyn Bridge

High Bridge Kiddies

At a Mission Home

A Mission Outing

Mt. Edwin

Dix Dam Sunday School

At Cloverbottom

American Avenue Church

RADIO DEVOTIONAL LEAGUE

"Good morning, friends—this is the Radio Devotional League sponsored by Asbury College and Asbury Theological Seminary in Wilmore, Kentucky." Thus has spoken Meredith Smith, Laton Earl Holmgren or Drew Wolcott every morning at 6:30 over station WHAS.

These daily broadcasts have been a blessing to the students who have been able to use them in the Master's service, and to their countless listeners.

The music has been furnished by the Ambassadors of the Air, or by the Radio Male Quartet. Charles Albright, first tenor; Horace Guiler, second tenor; Robert Smith, first bass; Dee Cobb, second bass; with Louise Herman at the organ. Many campus organizations have conducted its programs. Mr. Newton King is in charge of the League.

ASBURY THEOLOGICAL SEMINARY

FRED HALSEY LARABEE, B.D., D.D.

Dean and Registrar
Professor of Greek

"I beseech you that ye walk worthy of the vocation wherewith ye are called." *Eph. 4:1.*

FRANK PAUL MORRIS, B.D., D.D.

Professor of Systematic Theology and Homiletics

"Apply thine heart unto instruction and thine ears to the words of knowledge." *Prov. 23:14.*

WILDER R. REYNOLDS, M.A., Ph.D.

Professor of Social Studies

"Out of the abundance of the heart the mouth speaketh." *Matt. 12:34.*

W. DAVID TURKINGTON, M.A., Th.B.

Professor of New Testament Greek

"A faithful man shall abound with blessings." (Prov. 28:20.)

DAISY DEAN GRAY, M.A., T.D.

Professor of Speech

"The words of the pure are pleasant words." *Prov. 15:26.*

GAILE J. MORRIS, M.A., B.D.

Assistant Professor of Religion

"A woman that feareth the Lord, she shall be praised." *Prov. 31:30.*

MILDRED L. STANHOPE, M.A.

Instructor of Missions

"Go ye, therefore, and teach all nations." *Matt. 28:19.*

EARL PICKETT BARKER, M.A., B.D.

Professor of Religion

"The meek shall inherit the earth; and shall delight themselves in the abundance of peace." *Psalms 37:11.*

MISS STANHOPE, DR. LARABEE, MISS GRAY, MRS. MORRIS, DR. MORRIS, DR. REYNOLDS, AND PROFESSOR TURKINGTON. (PROF. BARKER.)

SEMINARY

"I could never face the task alone but the Master said, 'Lo, I am with you alway.' "

"When I begin to feel the magnitude of God's plan for the redemption of a lost world, my own strength is but weakness, yet I realize that this same God shall be my strength."

"God's call is far too great for me alone, but I am willing to be only an empty vessel for the Master's use."

These are our own testimonies as we have studied and prayed together, and as we have grown spiritually and mentally in Seminary classroom and religious services.

We have been peculiarly honored by God in receiving a call from Him to some definite type of Christian service. That is why we came to Asbury Theological Seminary where we might receive the specialized and spiritual training necessary.

Here Dr. Morrison has fired us with his burning passion for lost souls and with his consuming desire that others might love the God whom he so devotedly loves and serves.

Here Dr. Larabee has encouraged us by the example of his deep and quiet faith and his sacrificial work.

Here our professors, in classroom and out, have strengthened our faith in God and our zeal to fulfill His plan for our lives.

Professor Gaile Morris: We'll remember her classes in archæological research, through which study a more firmly rooted knowledge has been gained of the backgrounds of Biblical truths.

Dr. Frank Morris and Prof. W. D. Turkington, with their earnestness for the truth, have been a daily inspiration in their classes.

But what can we always look back upon as having been more helpful in preparing us for our great work of life than the fellowship we have had with one another?

The lasting friendships that are formed.

The discussions about religious matters in which Dixon and Brinton were interested, and in which Dee Cobb or Townsley used to take part.

The enthusiasm of evangelist Jimmie.

The friendliness of Chuck Albright and Bob Green.

The wholeheartedness of George Evans and Wilbur Smith.

The testimonies in the Seminary prayer meetings.

For our student body president we wisely chose "Mac." His refined Christian character and clear thinking have made him a most capable leader.

An outstanding event in the year's social life was the annual outing. At this time professors and students alike forgot dignities and cares that they might enjoy the glories of springtime and the fellowship of play.

Yes, we have studied in preparation for our high spiritual calling, and we have had fun while doing it. But we have also made our mark in the athletics at Asbury. A look at our basketball record proves that. And in other sports also we have played a leading part: tennis, track, baseball, and archery.

We have lived, we have studied, we have prayed together. Out in the world, where we become scattered over many parts of the globe may our memory of this place be a bond to hold us in spiritual fellowship that we might strive more earnestly than ever to truly bring the Kingdom of God unto men.

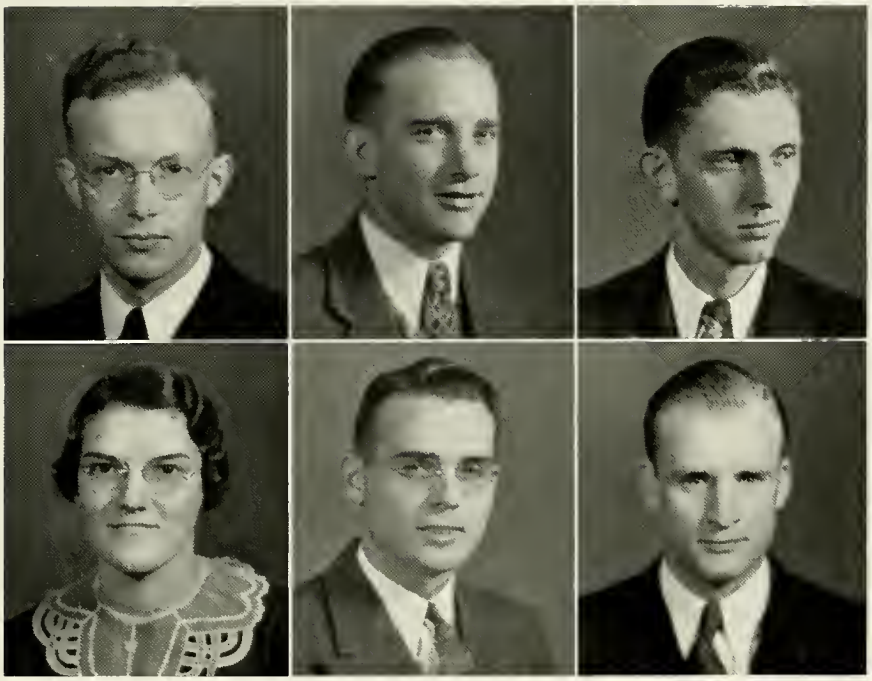

SEMINARY OFFICERS

ORVILLE MCKAY
President

POWELL ROYSTER
Treasurer

HENDRIX TOWNSLEY
Vice-President

FAYE KINNEY
Secretary

RUSSELL LEE
Chaplain

DEE COBB
Radio Chairman

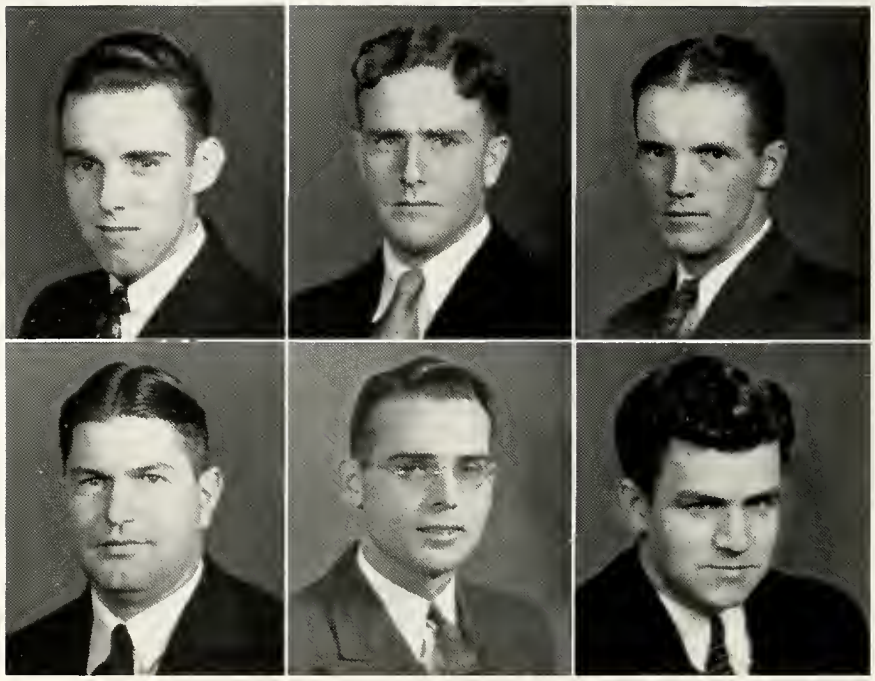

SEMINARY SENIORS

CHARLES ALBRIGHT
COLUMBIANA, OHIO
"I will praise the name of God with a song."
Psa. 69:30.

LLOYD BOOTS
BEAVER FALLS, PENNSYLVANIA
"The fear of the Lord is the instruction of wisdom; and before honour is humility."
Prov. 15:33.

GLENN ALDERSON
DECATUR, ILLINOIS
"Ye are my witnesses, saith the Lord."
Isa. 43:10.

JOHN BRINTON
PEN ARGYL, PENNSYLVANIA
"A wholesome tongue is a tree of life."
Prov. 15:4.

REX DIXON
WILMORE, KENTUCKY
"For I am not ashamed of the gospel of Christ." *Rom. 1:16.*

DEE COBB
LOS ANGELES, CALIFORNIA
"Study to show thyself approved unto God, a workman that needeth not to be ashamed."
II Tim. 2:15.

*GEORGE EVANS
BRITTON, TEXAS
"He that hath knowledge spareth his words."
Prov. 17:27.

*Not in the picture.

SEMINARY SENIORS

S. Houston Evans
WATERVLIET, NEW YORK
"The meek will He teach His way."
Psa. 25:9.

Seth Granberry
WESSON, MISSISSIPPI
"The spirit of man is the candle of the Lord."
Prov. 20:27.

Carl Froderman
WILMORE, KENTUCKY
"The Lord is the strength of my life; of whom shall I be afraid?" *Psa. 27:1.*

Horace A. Guiler
BINGHAMTON, NEW YORK
"A merry heart doeth good like a medicine."
Prov. 17:22.

Elon Keeler
WILMORE, KENTUCKY
"Great peace have they which love Thy Law; and nothing shall offend them." *Psa. 119:165.*

Gerald H. Jones
LEAMINGTON, ONTARIO
"A merry heart maketh a cheerful countenance." *Prov. 15:13.*

*Robert Green
WINCHESTER, KENTUCKY
"Let all things be done decently and in order."
1 Cor. 14:40.

*Not in picture.

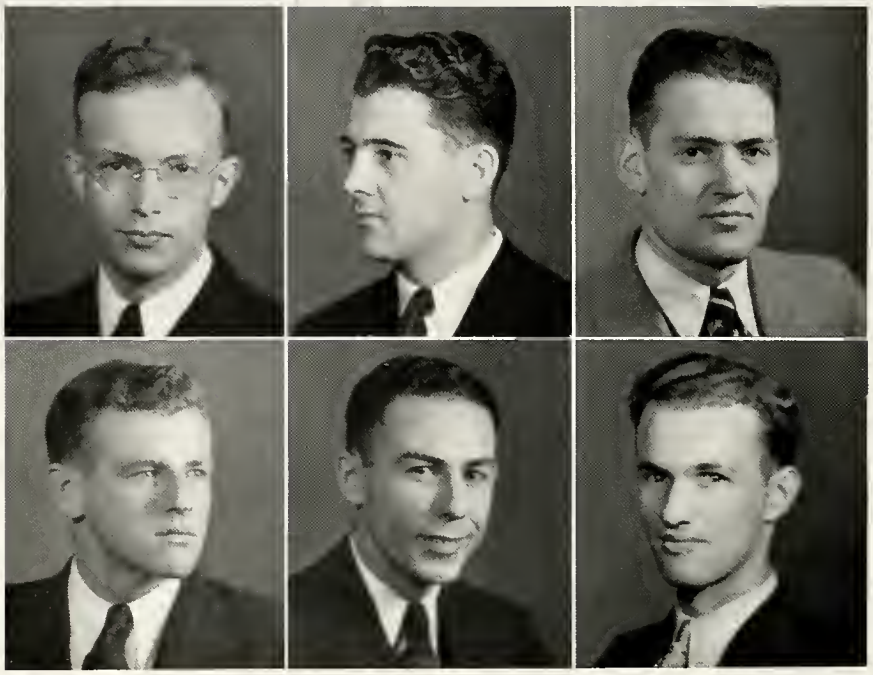

SEMINARY SENIORS

*Cullen Jones
ATLANTA, GEORGIA
"To everything there is a season, and a time to every purpose under heaven." *Ecc. 3:1.*

Orville McKay
WILMORE, KENTUCKY
"Whatsoever thy hand findeth to do, do it with thy might." *Ecc. 9:10.*

Edwin Reeves
WILMORE, KENTUCKY
"For the temple of God is holy, whose temple ye are." I Cor. *3:17.*

Chester Phillips
WILMORE, KENTUCKY
"The glory of young men is their strength." *Prov. 20:29.*

John Simpson
STANFORD, CONNECTICUT
"Rejoice, O young man, in thy youth." *Ecc. 11:9.*

Frank Trotter
SEVIERVILLE, KENTUCKY
"Study to be quiet." *I Thess. 4:11.*

John Smith
AKRON, OHIO
"He that is of a merry heart hath a continual feast." *Prov. 15:15.*

*Not in picture.

MIDDLERS AND JUNIORS

MARY BERRY
Birmingham, Alabama

*WALTER BORCHERS
Wilmore, Kentucky

MELVIN BROWN
Bennington, Indiana

*STATON COLVIN
Wilmore, Kentucky

W. J. COMPHER
Lovettsville, Virginia

VERNARD COX
Westfield, Indiana

*CLAUDE S. DAYTON
Marion, Ohio

MILES DePAGTER
Detroit, Michigan

*ERNEST DUGAN, JR.
Hampton, South Carolina

DELBERT FLOYD
Sturgis, Kentucky

LESLIE FRITZLAN
Wilmore, Kentucky

JAMES GIBSON
Steubenville, Ohio

CHARLES C. HALL
Wilmore, Kentucky

ELTON JONES
Opp, Alabama

*Not in picture.

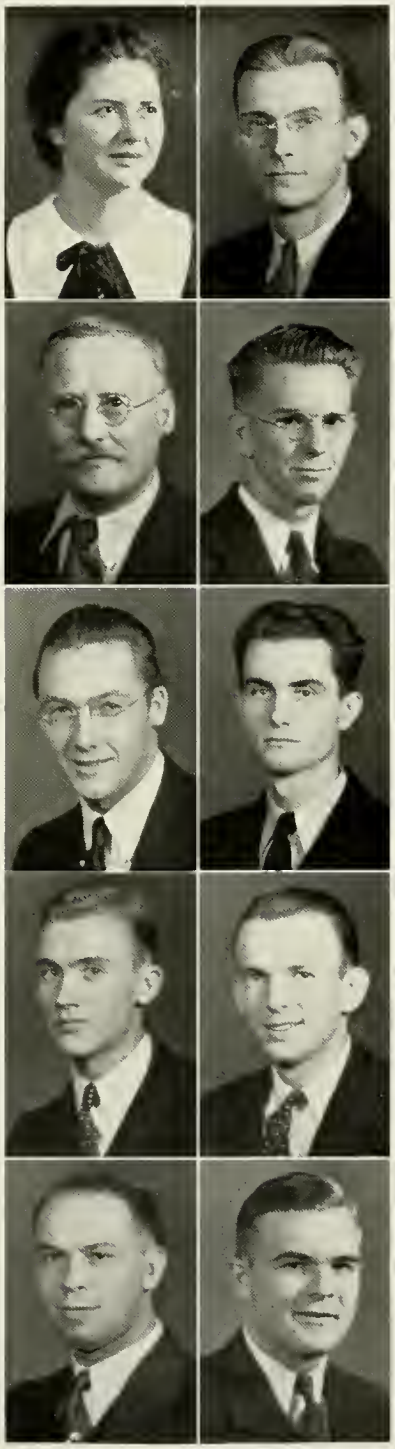

MIDDLERS AND JUNIORS

*ELMER HOCKING
BARGOT, PENNSYLVANIA

FAYE KINNEY
FORT FAIRFIELD, MAINE

RUSSELL K. LEE
PEORIA, ILLINOIS

*RUTH LITTLE
WICHITA, KANSAS

HAROLD E. MILLARD
EAST LANSING, MICHIGAN

DOROTHY JANE NACHTRIEB
WICHITA, KANSAS

HERBERT G. NULL
RIDGWAY, PENNSYLVANIA

*GEORGE A. POWELL
WASHINGTON, D. C.

*JOHN A. PRICKETT
ARMISTON, ALABAMA

SARAH RAYLE
WESTFIELD, KENTUCKY

CHARLES D. REED
NEW WATERFORD, OHIO

LOUELLA REINHART
STROUDSBURG, PENNSYLVANIA

WILLIAM F. ROGERS
GLENDALE, SOUTH CAROLINA

D. POWELL ROYSTER
CORYDON, KENTUCKY

*Not in picture.

MIDDLERS AND JUNIORS

ROBERT M. SMITH
STEUBENVILLE, OHIO

WILBUR K. SMITH
BRAZIL, SOUTH AMERICA

*WILLIAM M. SPROLES
MIDDLESBORO, KENTUCKY

RUTH STEPHENS
NATCHITOCHES, LOUISIANA

*BURNETT TODD
LEXINGTON, KENTUCKY

HENDRIX TOWNSLEY
MODESTO, CALIFORNIA

ROBERT WETZEL
MARION CENTER, PENNSYLVANIA

*Not in picture.

RELIGIOUS CALENDAR

"Seek ye first the kingdom of God and His righteousness and all these things shall be added unto you." Matt. 6:33.

Sept. 15-22 . . . . . *Annual Fall Revival*

DR. H. C. MORRISON, *Evangelist*

Surely, never did Love speak more nobly, nor see more understandingly, nor pray more fervently than did our Doctor's as he brought those powerful messages to us. Through them we were brought into closer contact with the Master, and in them we found new strength to live our daily life.

Nov. 15 . . . . . *Day of Fasting and Prayer*

6:00 P.M. Thanksgiving Offering, Consecration and Prayer Service.

No one could doubt Christ's living presence. He was especially near to us that day. There was a spirit of peace and consecration, and a wonderful atmosphere of assurance and faith.

Nov. 17 . . . . . *An Unusual Testimony Service in the Dining Hall*

Spontaneous, quiet, and genuine testimonies for two hours after dinner.

Dec. 3-8 . . . . . *Missionary Revival*

With Mr. and Mrs. Hodgins, "world-wide missionaries."

Their searching messages brought us a keener appreciation of the heart-cries of other lands. They stressed the fact that we must be Spirit-filled, consecrated workers before we can expect to be fit for the Master's use in any land.

Jan. 26-31 . . . . . *Annual Winter Revival*

DR. VIRGIL MOORE, *Evangelist*

These sermons were vibrant with sincerity and forceful with truth. How clear the message was to our hearts—the simple and beautiful gospel of Jesus Christ, so full of Life and Love and Hope.

April 10 . . . . . *Good Friday Service*

April 12 . . . . . *Easter*

Special Service with the Women's Glee Club.

Every Tuesday, Thursday, and Saturday—8:00 A.M. . . . . *Chapel*

These services, at which we were addressed by many zealous men of God, or at which some musical program was presented, have always given a good start for the day.

Every Wednesday—6:00 P.M. . . . . *College Prayer Meeting*

Student prayers, student testimonies and heart-to-heart talks from classmates made this a sweet hour of consecration in the middle of the week.

Every Monday—6:00 P.M. . . . . *Class Prayer Meetings*

Here our Christian fellowship has been the closest and the sweetest.

May 31 . . . . . *Baccalaureate Sunday*

Our religious life at Asbury has been like an Andante in a Symphony because of its spirit of Devotion. It has been fervent and natural, full of faith and peace. We have lived in its atmosphere of harmony and kindliness. It is here that we have been filled with the one Christian ambition—to live for Jesus.

For true Christianity is not a doctrine, nor a theology, nor a philosophy of life. It is not found in beautiful words nor in long and loud prayers. It is but a way in which one lives. A *Way* that can be found only in the quietness of prayer, and by constant companionship with the Infinite.

Wisdom

New thought and opinion as well as attraction came this year with the formation of a women's debate squad with Norma Westervelt, Sue Bailey, Elizabeth Nixon, and Verla Ruth.

Another busy men's squad meeting: the southern ease of Copeland and the wit of Manville balanced Morse's vehement disagreements. Simpson's profound reasoning and Book's logic were stabilizing forces. Carruth's impetuosity was in sharp contrast to Dow's nonchalance, while Snead's radical opinions opposed Van Meter's naive arguments.

The Men's and Women's Squads achieved high honors at the Manchester College tournament, February 21 and 22. Participating in a tournament with great colleges and universities from many parts of the country, each Asbury team won four out of five debates.

The traveling squad, composed of Carruth, Kirkpatrick, Simpson, and Book, gained fame for Asbury at the institutions where they debated: University of Dayton, Wittenberg, Ohio Wesleyan University, Bowling Green College, Ohio, Findlay, Tiffin, Ashland, University of Akron, Kentucky State, Waynesburg, Marietta, and St. Xavier University.

Coach James Ranck

INTERCOLLEGIATE DEBATERS

GILBERT NEE, China; CORRINNE BERRY, *Secretary I. R. Club;* MAGDALENE TAKARO, Hungary; PIO DABA, Philippine Islands; JAMES GIBSON, Ireland; LATON HOLMGREN, *President I. R. Club;* LEONARD HACKNEY, England; HOWARD BOOK, *Vice-President I R. Club;* REGINALD GOFF, Canada; MAYNARDA WOLCOTT, Argentina.

INTERNATIONAL RELATIONS CLUB

The club is a member of the national organization belonging to the Ohio Valley Regional District. The convention in West Virginia was attended by Asbury delegates.

The membership of the club is composed of students interested in International affairs, and willing to participate in its discussions.

Our meetings this year have been especially enlightening. A great interest has been shown in world affairs. We had several visiting speakers, including Mrs. Server, professor of Spanish at the University of Kentucky. She gave an address on Mexico.

PRE-MEDICAL CLUB

President, William Wilcher; *Secretary-Treasurer,* George Davis; *Program Committee Chairman,* Irene Owens. Professor J. B. Kenyon is our adviser. Old Skelly, our mascot, is in the middle of the picture.

In our regular meetings we have discussed matters concerning the medical profession and once, in the first semester, we took a trip to the Louisville Medical School. We have also had several men and women, eminent in the medical profession, come to speak to us.

Our members are studying to be physicians, nurses, or medical missionaries.

HOME ECONOMICS CLUB

Louise Herman . . . . . *President*
Elizabeth Gibson . . . . . *Vice-President*
Julia Beall . . . . . *Secretary*
Edythe Lewis . . . . . *Treasurer*

Among Our Activities Are:

In September:

Initiation of new members in Putnam Parlor.

A genuine Hotte Dogge Roastte.

In October:

Annual Fall Fashion Show.

Some of the pretty as well as practical costumes gave proof of some of the skillful seamstresses in our midst.

In November:

The State Home Economics Convention at Mammoth Caves.

In December:

A "Homey" Christmas party in Home Economics rooms.

The members of this club have been learning the real art of home-making; many to go into the work for a profession. It cannot be denied that the Home Economics Club has been a useful and practical unit on the campus.

MODERN LANGUAGES

Los Españoles
Société Française et Les Beaux Esprits
Der Deutsche Verein

ANCIENT LANGUAGES

Discipuli Latinum
Greek Scholars
Hebrew Students

COLLEGIAN STAFF

Howard Book, *Editor-in-Chief;* Loma Housley, *Associate Editor;* Donald V. Morse, *Business Manager;* Laton Holmgren, Evelyn Lockard, Seth Granberry, Clarence Simpson, Drew Wolcott, Fred Manville, Don Falkenberg, Sue Bailey Estalene Mott, William Evans, Paul Whitten, Charles Crain, Emmett Logan, Norma Westervelt, and Imogene Russell.

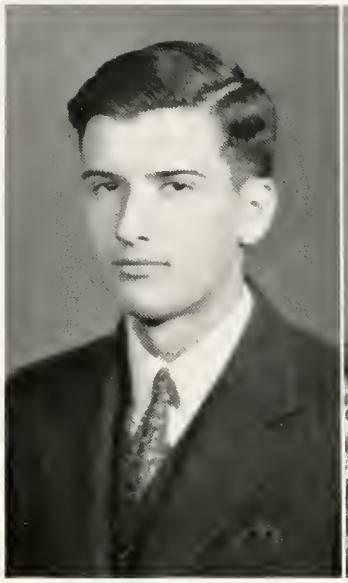

Will Wolcott

Ruth Ziemer

Dow Kirkpatrick

THE ASBURIAN

Editorial Staff

Will Wolcott
Editor-in-Chief

Ruth Ziemer
Associate Editor

Mary Berg
Literary Editor

Elizabeth Nixon
Organization Editor

Bryant Howard
Photo Editor

WE WISH TO THANK:

Mr. John T. Benson of the Benson Printing Company for his sympathetic interest.

Mr. Fred Spieth of the Spieth Photo Studio for his kindness and eagerness to help.

Mr. Harold Mann of the Jahn and Ollier Engraving Company for his kind services.

Our "Asburian" mother for her material help and advice.

Doctors Sebring, Puntney and Hughes for their careful proofreading.

The Asbury Student Body for its interest and cooperation.

BUSINESS STAFF

DOW KIRKPATRICK
Business Manager

AVA ANNE PIERSON
Assistant Business Manager

HAYDEN CARRUTH
Advertising Manager

WILLIAM SAVAGE
Assistant Advertising Manager

JANE HECKENDORN
Stenographer

THE ASBURIAN

Much credit is due to Carruth and Savage for their splendid work. Ava Anne and Jane, when they were not working on the business end, were helping the editorial staff.

And no editor ever had a merrier, more dependable, or more cooperative editorial staff than that of the 1936 ASBURIAN.

Long hours of work. Figures. Scaling. Paneling. Writing and typing letters. Manuscript copy. Proofreading. Fun and feeds. The banquet. Remember, ASBURIANS?

STAFF OF 1936

MARY BERG, BRYANT HOWARD, ELIZABETH NIXON; AVA ANN PIERSON, HAYDEN CARRUTH; WILLIAM SAVAGE; JANE HECKENDORN

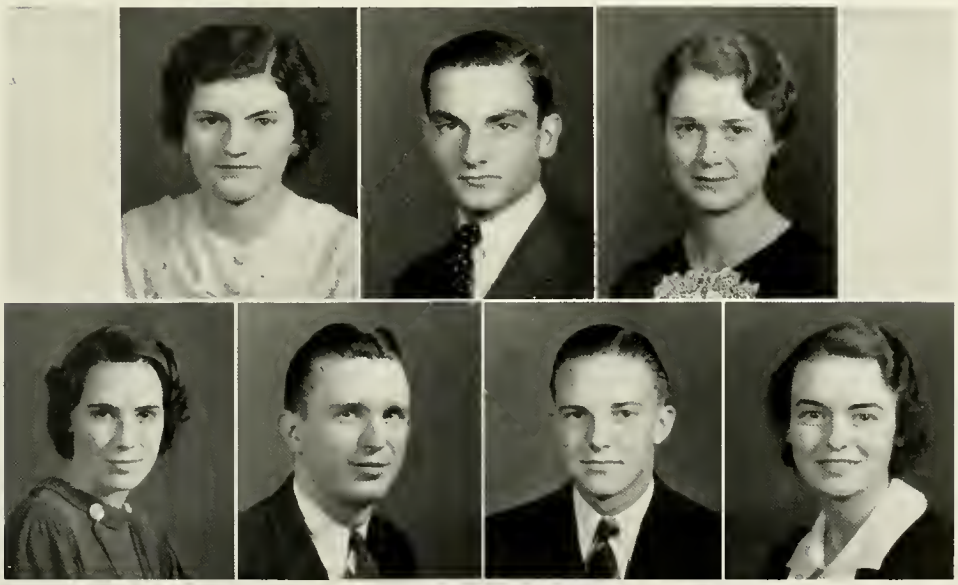

THE PROPHECY OF ETAOIN SHRDLU

First Vision

And there was a great darkness over the face of the earth, as the darkness of eternal night.

And the earth shook and time fled by like unto a mighty, rushing wind, and great was the speed thereof.

And, lo, the earth trembled and there was a great noise, as of sudden stopping. And behold, I saw a light, and the light grew and I beheld the earth and all that therein was.

And the lightning flashed and I beheld a certain home and a church nearby. And in the home many stout and laughing children gathered round a comely dame with the quiet dignity of an Abbey. While 'neath the spreading elm, outside, the village Smith stood. And darkness fell.

And the lightning flashed and lo, there appeared a great concert hall where kings and nobles sat in glittering robes, their eyes and ears intent upon the platform where a certain young woman brought forth gracious music from a grand piano, and I looked again, and behold, 'twas Magdalene Amstutz. And darkness fell.

And the lightning flashed and I beheld one like unto Bernard Russell. And before him were many faces, and the faces were black, and many were prostrate; some were in tears, some were in joy; all were intent upon the speaker. And the Spirit of the Lord filled that place. And it rose upward out of my vision and was gone.

And there was a strange noise as of much static, and I beheld a million homes. And it was Sunday afternoon. In each home I saw a family, gathered about a similar instrument from which was heard the voice and seen the tall, straight, sedate figure of a certain Dr. Holmgren as he gave forth in singing tones his weekly gospel message.

And again the lightning flashed and this time there was a quiet room, reposeful in its atmosphere. And at the desk there sat a woman writing, and I saw that she was writing a story of sorrow and of joy in a Christian home. And there were other books before her, and the name of their author was Lola Holifield. And it was dark.

And I thought I slept and was wakened by the sound of many machines and I beheld a thousand, yea, two thousand, damsels in white as with dextrous fingers they plied their separate tasks in the manufacture of "Beaman's Better Bon Bons."

The vision faded and the noise changed and I saw a little job printing establishment, and little Melita watching her daddy at the press while her mother read a letter from Whitehall, New York. From his perch on top of the linotype machine, young Cole Day whistled a strangely familiar trill and held up two fingers at his father's back.

The hum of machinery subsided and the clean, pungent odor of a modern hospital filled my nostrils as I turned to behold one Marion Clingen as she supervised the activities of the Chinese nurses. And darkness fell.

And the lightning flashed and I looked and beheld a great training field and it was the Olympic training field. And there was a man of great authority amongst them and his name was Henderson.

And darkness fell and a great quiet. And I beheld a mighty cathedral and a heavenly music filled that cathedral and all was peace and beauty and reverence, and a straight-backed figure sat at the organ. And I heard one whisper unto another: "Knowest thou not? There is none organist in all the land greater than this one, John by name!" And the darkness was very great and again the earth trembled mightily and it was day.

Second Vision

And it was another day, and, behold, the clouds rolled back and I saw before me a mighty scroll, and the scroll was white and the edges thereof were purple.

And I saw that a finger did issue forth from the clouds and the finger wrote upon the scroll, and writing, prophesied:

"For it shall come to pass in the days that are yet to be that there shall rise up in the land a certain institution of great learning. And the name of the institution is Asbury College. And lo, in those days the lord of the institution shall be a certain man of mighty wisdom, Dr. Clarence Simpson. And he shall be called its second great 'Educational Head.'" For this was the first writing.

And the finger moved again:

"And it shall come to pass in the inscrutable ways of men that Kathryn Sue shall be prevailed upon to forsake the land of her brothers and deny the name of Bailey and go into a far country, even unto the Nawth, there to abide among strangers for the love she bears unto her husband, a tall and silent man." For this was the second writing.

And the finger moved and did write:

"For there shall appear after the passage of countless years silver threads among the gold, and the noble Alfred shall weary of his time-honored hobby and shall take unto himself a Georgian wife. And there will be many ducklings in the land." And this was the third writing.

And I beheld that the finger did write, and writing, wrote:

"For it shall be that Faith Wirsching will in that day be proclaimed House Mother to succeed Miss Gorsuch and shall be greatly loved for her sweet and tender solicitude" And this was the fourth saying.

And there was another:

"For it shall come to pass that Olsen Harrison shall in that day be proclaimed a bishop. And in those days Bishop Harrison shall appoint unto the church that is in Wilmore, Rev. James Harmon, a worthy man and true." For this was the fifth saying.

And the moving finger wrote and having writ moved on:

"And it shall come to pass in those days that Don Morse shall reside in Washington, and shall call himself, 'Your Washington Correspondent.' And he shall go about, shaking his finger in the countenances of the Senators of the land. And it shall be said of him that he is the chief lobbyist of the farmers. And he shall be the first to publish to the world the new political theory of one William Einstein Van Meter which shall startle the world and revolutionize the thought of as many as shall be able to fathom its profundity."

And the moving finger wrote of strange lands and of mighty works therein. And there appeared upon the scroll, in letters fringed with gold, many names. And I saw that there were there the names of Grace and Wilbur Smith, Charles Marshall Cavit, Karl Rice. And these were but a few of the names that thereon were writ.

And others there were of whom the finger did write: of Ronald, whose importation of Hungarian cheeses shall be within the Law and with the in-laws; of Joseph Wesley Matthews, who shall be known as America's most outstanding pulpit orator; of Rev. and Mrs. Roland Hudson, world evangelists; and of Gilbert Nee, whose many books shall be translated from the Chinese into English, Norwegian, French, German and Ethiopian by himself.

And the moving finger writes, and having writ, moves on. And I saw that there was writ upon the scroll many writings, and of the number of the writings there was no end. And the vision faded and the clouds rolled back and Time was.

FLASHES

From the Pages of Class History

Colors: Red and White *Insignia:* Cardinal

First Year

"Here we enter a fellowship . . ."

September . . . a strange place . . .

Strange faces . . . sponsors Ruth and Smitty introduce us to the upper-classmen . . . Junior-Freshman reception and Frank Stanger's address of welcome . . . Beachley and violin . . . the "get-together."

October . . . we choose our class colors and insignia . . . dues . . . the new basketball suits . . . a winning team.

Drew Wolcott is elected Freshman president . . . vice-president, Eleanor Carruth . . . we join the Juniors in a prayer service around a bonfire . . . Cardinals win basketball tournament . . . Oriental party in girl's court . . . Mr. Savage made an honorary member of the class.

Second Year

" . . . sometimes we will agree to differ" . . . Jimmie Gibson and Verla Ruth elected to head Sophomore Class . . . many old faces missing . . . new ones to be seen . . . Sophomore frolic on campus . . . we lose basketball championship to Seniors in play-off game . . . What a game! . . . Sop-More O Limp Hicks in Boy's Gym . . . Simpson and Henderson to produce 1935 ASBURIAN. . . . John McIntire and Faith Wirsching elected to lead class in forthcoming year.

Third Year

" . . . always we will resolve to love" . . . John McIntire does not return. Verla Ruth elected to fill vacancy . . . Eleanor Carruth appointed Associate Editor of the ASBURIAN . . . Freshman reception in Girl's parlor and court . . . Clarence Simpson makes welcoming address . . . Juniors well represented on varsity debate squad—Book, Dunn, Simpson, Wolcott . . . Simpson and Henderson produce beautiful year book . . . Junior-Senior banquet and Kentucky River boat trip . . . Simpson elected Student Body President . . . Alfred Duck, Senior President . . . Agnes Abbey, Vice-President.

Fourth Year

" . . . and unite ourselves to serve." . . . *Asbury Collegian* renewed on old-new basis with Howard Book as editor and Don Morse as business manager . . . Major Blows Amateur Hour sponsored by Chaste and Sunburned . . . Clarence Simpson and Verla Ruth selected for Who's Who of college students . . . Men's debate squad conducts noteworthy campaign—Simpson, Book, Snead, Morse, Van Meter . . . two Seniors on girls' squad, Verla Ruth and Sue Bailey . . . Class reunion of 1950 . . . we receive our ASBURIAN . . . Juniors give us a banquet . . . exams . . . cap and gown . . . diplomas . . . COMMENCEMENT . . . and indifferent world.

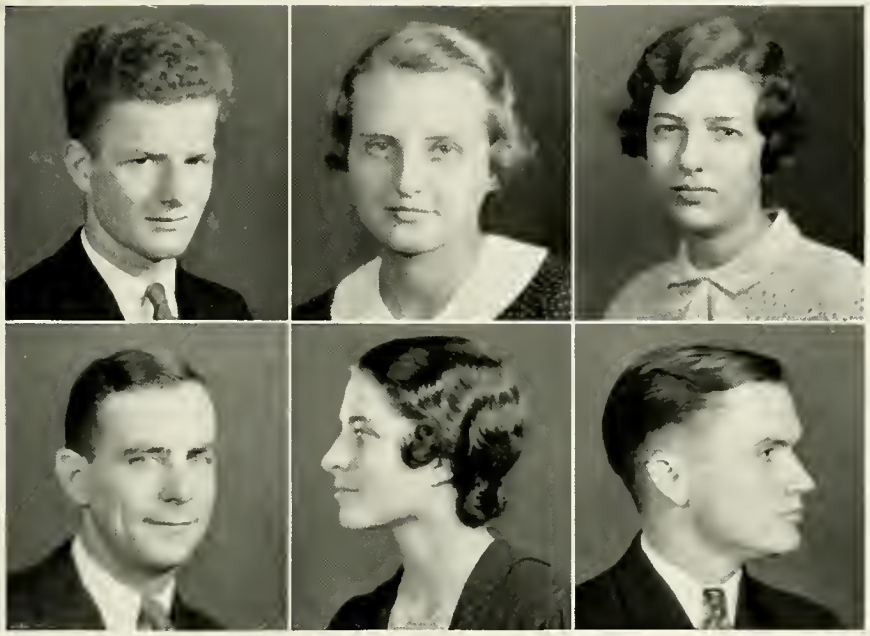

SENIOR OFFICERS

Alfred Duck
President

Verla Cleveland
Secretary

Agnes Abbey
Vice-President

Harold Dutt
Treasurer

Chaplain
Thornton Fowler

Virginia Mix
Chaplain

The Senior Class

Row One

Agnes Abbey
RANDOLPH, NEW YORK

Religious Education

Agnes' ideals are high, and in a quiet, unobtrusive way with "reserved fineness" she has set about to attain them. Her achievements are as varied as her activities.

Philomathia

Randolph Teacher Training School, '30; Spanish Club, '34, '35, Treasurer, '36; "A" Club, '34, '35; Student Volunteer Union '34, '35, '36; Basketball, '34, '35; A. S. F. Committee, '35; Class Treasurer, '35; Class Vice-President, '36. Hobby: Reading.

Ivan Adams
PORTLAND, OREGON

Mathematics and Physics

Ivan, with his dry sense of humor, his earnestness, his courteous manner and well-rounded character, is a jolly good fellow to have around. He is a good mathematician, too.

Wilsonia

Portland Bible Institute '32, '33, '34; University of Oregon, '35.

Mary Allison
FLEMINGSBURG, KENTUCKY

Biology

An infinite amount of perseverance, an understanding of the fitness of things, a fine sense of responsibility give us Mary. She works with unfailing energy and always she achieves.

Eastern State Teachers' College, '33; Morehead State Teachers' College, '34; Archery, '35; Student Volunteers, '35; Student Teaching '36; Christian Service League, '35, '36; Big Sister Club, '36. Hobby: Hiking.

Row Two

Magdalene Amstutz
WYANDOTTE, MICHIGAN

Music

Magdalene is successful in many fields. But "honest to goodness," as master of the piano she commands the attention of all by her skillful interpretations.

Lucy Stone

Vice-President German Club, '32; Collegian Staff, '32; Asbury Choral Union, '32, '36; Practice Supervisor, '32; Women's Glee Club, '36; Student Faculty Representative, '35; Piano Teacher, Asbury College, '35; Big Sister Club; Hostess, Artist Series Committee, '36. Hobby: Tennis.

Kathryn Sue Bailey
CAMILLA, GEORGIA

English

Her "Geogiah" brogue, her delightful smile, her enjoyment of the amusing side of life, and her ability as a debater help make Sue the interesting personality she is.

Alatheia

Student Faculty Committee, '34; Intercollegiate Debate Squad '34, '35, '36; Asburian Staff, '35; French Club, '35, '36; Collegian Staff, '36. Hobby: Handcraft.

Edna Mae Bald
OAKMONT, PENNSYLVANIA

Music

"Hi ya there everybody!" says little Miss Individuality in the person of "Eddie," who greets all with her winning way, pleasant smile, kindliness, gaiety and laughter.

Lucy Stone

Basketball, '34, '36; Women's Glee Club, Secretary, '33, Treasurer, '34, '35, '36; Student Volunteer Union; Artist Series Committee, '36.

Row Three

Clara Ann Barr
MARION CENTER, PENNSYLVANIA

History

Clara is loyal to her high standards. With her rare common sense and industry no obstacle can stand in her way to enviable success.

Mountain Missionary Society, '34, '35, '36; Student Volunteer Union '34, '35, '36; Christian Service League, '35 '36; Asbury Choral Union, '34, '36. Hobby: Mending Stockings.

Charles Beaman
TROY, NORTH CAROLINA

Social Science

"Charlie" has applied himself with characteristic "stick-to-it-ive-ness" and has proved himself to be truly a well representative Asburian.

Wilsonia

Baseball, '32; Asbury Choral Union, '32 '34, '35; Diamond Ball, '35, '36; Basketball, '35, '36.

Mancil S. Bell
WILMORE, KENTUCKY

English

Mancil's hair denies the accusation of a fiery temper, for his friendliness, intelligence, and generosity are in direct contradiction to all that is implied in the name "Red-head."

University Junior College, Okla., '33, '34; Ministerial Association, '35, '36. Hobby: Travel.

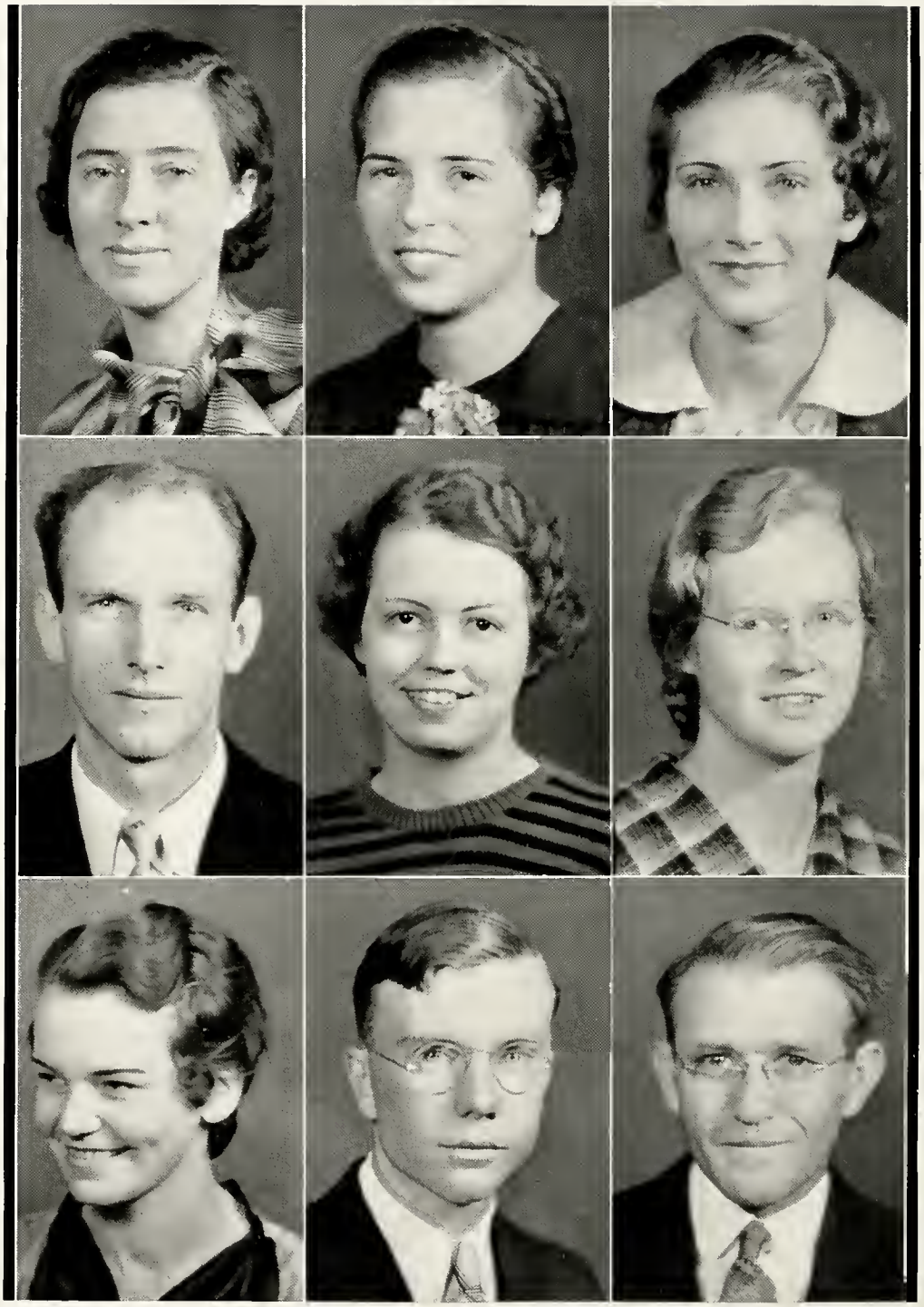

The Senior Class

Row One

Nellie Floye Benningfield
ELKHORN, KENTUCKY

History and Social Studies

Her reserved dignity, her unassumiog manner, and her quiet acceptance of things make Floye stand out as a girl to be admired at Asbury.

Student Volunteer Union, '34, '35, '36; Christian Service League '34, '35, '36; Mountain Missionary Society, '36; Big Sister Club, '36; International Relations Club, '36.

Corrine Berry
BIRMINGHAM, ALABAMA

Religious Education

There is something so genuine about Corrine's pleasant personality and attractiveness together with her Southern drawl that makes her a most desirable person to have around.

Lucy Stone

Judson College, Alabama, '33, '34; International Relations Club, '35, Secretary, '36.

Hazel Bolick
RUTHERFORD COLLEGE, NORTH CAROLINA

Home Economics

Hazel has the knack of getting enjoyment out of almost anything, and she never says she cannot do a thing. Success to you, Hazel.

Phrenothenia

Rutherford State Junior College, '32, '33; Women's Glee Club, '36; Asbury Choral Union, '35, '36; Christian Service League, '35, '36; Student Volunteer Union, '35 Hobby: Music.

Row Two

Howard Book
UPLAND, CALIFORNIA

Physics and Mathematics

Resolved that Howard, Editor-in-Chief of the Collegian, has proved himself a capable journalist, an able debater, a profound thinker, and an up-to-date reader, preferring magazines to any "book."

Periclea

Beulah College; Intercollegiate Debate Squad, '35, '36; Editor, Collegian, '36; Basketball, '35, '36. Hobby: Motorcycling.

Mary Elizabeth Bunch
STATESVILLE, NORTH CAROLINA

French

"Honeybunch" is just as lovely as she looks. Her bright, expressive eyes show her irresistable personality, and she has won a warm spot in all our hearts.

Lucy Stone

Treasurer, Women's Glee Club, '36; Vice-President, Library Club, '36; Student Volunteer Union, Secretary, '36.

Grace Buyers
RIO DE JANEIRO, BRAZIL, S. A.

Biological Science

Calmness, humor, purpose, sincerity—that's Grace. She goes her way quietly, doing her task well and remaining ever loyal to herself and to others.

Student Volunteer Union, '34, '35; Corresponding Secretary, '36; Christian Service League, '34, '35; Publicity Manager, '36; Foreign Students' Club, '34, '35, '36. Hobby: Oil Painting.

Row Three

Eleanor Carruth
WILMORE, KENTUCKY

Music

Miss Neatness has a rare smile of friendliness, and is full of pep and life, besides having artistic, musical, and various other talents to prove her worth.

Sophidelphia

Class Vice-President, '33, Collegian Staff, '34; Library Club '34, Vice-President, '36; French Club, '36; Spanish Club, '35, Vice-President, '36; Asbury Choral Union; Big Sister Club, '35, '36; A. S. F. Committee, Vice-President, '36; Student Volunteer Union, '36. Hobby: Scriptography.

C. Marshall Cavit
WINFIELD, KANSAS

Religion

Sincerity is an outstanding characteristic of Marshall. He has enough Christianity to enjoy it and finds his chief delight in winning souls to Christ.

Ministerial Association, '32, '33, '35, '36; Student Volunteer Union, '34, '35, '36; Mountain Missionary Society, '34, '35, '36; Archery Championship, '34, '35; Archery Coach, '36.

Roy Clark
HUNTINGTON PARK, CALIFORNIA

English

Roy merits his place in the class of '36. His friendliness and studiousness mixed with a certain amount of quietness make him a real Asburian.

Ministerial Association.

The Senior Class

Row One

Vela H. Cleveland
FORT MEADE, FLORIDA

Biological Science

Vela has attributes that will bring her success in every field of perseverance and that will always reserve for her a place at the top of things.

Phrenothenia

Southern College, '34; University of Kentucky, '36; Asburian Staff, '35; Treble Clef Club, '34; Asbury Choral Union, '34; Christian Service League, '35, '36; Treasurer Big Sister Club '35; International Relations Club; Class Secretary, '36.

Marion S. Clingen
GLEN COVE, LONG ISLAND, NEW YORK

Biological Science

Dependable, trustworthy, loyal—this is our "Phys. Edder" Marion, who has done her share to uphold the banner of the Clingens at Asbury.

Philomathia.

Basketball, '33, '34, '35; Women's Glee Club, '33 '34, '35, '36; Collegian Staff, '35, '36; Women's Athletic Association, President, '35; Athletic Association, '35, '36; Instructor of Physical Education, '36; Student Volunteer Union, '36; Big Sister Club, '35, '36; Hobby: Surf-board riding.

Melita E. Cole
WHITEHALL, NEW YORK

Music

"Mel," a genial and likable personality, is one of Asbury's loyal daughters. Her days here have been well spent. Success to you, Melita.

Sophidelphia

Basketball, '34, '35, '36.

Row Two

Clifford Hope Copeland
HOPEVILLE, GEORGIA

Chemistry

Clifford, in one year, has made himself known by ability to debate and his rich, likable personality. He's a quiet, scholarly, carefree, thoughtful Christian gentleman.

Lincoln

Georgia Tech, '33, '34, '35; Intercollegiate Debate, 36.

*Glenn Copeland
COLUMBUS, OHIO

Religious Education

"Small but powerful." This is Glenn, whose zeal we all admire. He is scholarly, brilliantly oratorical, distinctly friendly, and will supply good humor to any conversation.

Lincoln

Ohio State University, '34; Ministerial Association, '33; Class Chaplain, '36.

Nelda Cox
WILMORE, KENTUCKY

Home Economics

Nelda's faithfulness and pleasant smile tell of a character that is deep and strong and a Christian life that is real and true.

George T. Davis, Jr.
BRISTOL, TENNESSEE

Physical Science

George is one of our tall, slim, good-natured and well-liked gentlemen. We have enjoyed his pleasing tenor voice, which is but one of his several attributes.

Periclea

University of Tennessee, '35; Basketball, '33, '34, '36; Pre-Medical Club, '33, '34, 36; Asbury Choral Union, '33, '34, '36.

Row Three

Alfred D. Duck
AMERICUS, GEORGIA

Religious Education

The "Geogiah" accent and red hair have to take a back seat when we think of "Red's" executive ability as class president and in the many phases of his college life.

Periclea

Georgia Southwestern College, '33, '34; Baseball '35; Basketball, '35, '36; Softball, '35, '36; Class President, '36.

Harold Dutt
MARION, OHIO

History

This man who has handled the money for the Seniors is honest and earnest, a sincere Christian, and is willing to lend a helping hand to all.

Lincoln

Class Treasurer, '36; Hobby: Collecting Pictures.

Hester Easley
NEW CANTON, ILLINOIS

Religion

Hester's silence denotes character and strength of mind. Combine this with her consistent walk and you get a Christian life respected and admired by all.

Christian Service League, '33, '34, '36; Student Volunteers, '32, '35; Mountain Missionary Society, '33, '34, '36; Big Sister Club, '36.

---

*Picture in Junior Section.

The Senior Class

Row One

Margaret Elizabeth Faine
MIDWAY, KENTUCKY

Education

Broadminded, sincere, and sympathetic—these are but a few of the characteristics that make Betty stand out as one of Asbury's loyal daughters.

Euphemia

Western State Teachers' College; Treble Clef Club, '34; Women's Glee Club, '34, '35; Asbury Choral Union, '34, '35. Spanish Club, '34. Hobby: Music.

Josephine Fisher
FLUSHING, OHIO

History

Josephine is one of those persons to which you just can't help but take a liking. She is real and has proved to be a friend to many.

Latin Club, '30 '31; Big Sister Club, '36; Treasurer, Christian Service League, '36; Women's Athletic Association, '36; Basketball, '36. Hobby: Reading.

Thornton Fowler
CHARLOTTE, TENNESSEE

Philosophy and Psychology

His firmness of character, earnestness, zeal, and friendly disposition, gain Thornton many friends and reveal a consistent, true, Christian life.

Ministerial Association, '33, '34 '35, '36; Mountain Missionary Society '35, '36; Class Chaplain, '36. Hobby: Reading.

Row Two

Elizabeth Willis Gibson
BRIDGETON, NEW JERSEY

Education

"Libby" has commanded the friendship and respect of many by her combination of a love of fun and tricks with a serious sense of responsibility and perseverance.

Asbury Choral Union '33, '35, '36; Home Economics Assistant, '33, '35, '36; Vice-President Home Economics Club, '36; Big Sister Club, '35, '36.

Reginald Frank Goff
CLARKSBURY, ONTARIO, CANADA

Religious Education

Being a good postman is not "Reg's" only quality, for he's ably talented in many lines. He's well-liked and studious—his favorite book being Ruth.

Henry Clay

International Relations Club, '35; President Ministerial Association, '36. Hobby: Stamp Collecting.

Charlotte Goodhand
WEST CHESTER, PENNSYLVANIA

Speech

Charlotte is a distinctive, vivacious personality, with a hearty appreciation of life and an infectious smile behind which is a true, sympathetic and loyal character.

Philomathia

Basketball, Captain, '34, '35, '36; Women's Glee Club, '33, '34, '35; Vice-President, '36; Class Secretary, '34; Asbury Choral Union, '33, '34, '35, '36. Hobby: Music.

Row Three

Vernon Goodhand
SALISBURY, MARYLAND

Philosophy and Psychology

"Muddy" is one of Asbury's outstanding athletes. His good sportsmanship and fair play bring him many friends. Success to you, Muddy.

Periclea

Basketball, '34, '35 '36; Track, '33, '34, '35, '36; Baseball, '33, '34, '35; Stunt Class; A Club; Ministerial Association. Hobby: Collecting Autographs.

Leonard P. Hackney
ERIEVILLE, NEW YORK

Philosophy and Psychology

"Ben" is good advertisement for Asbury. He's earnest, friendly, modest, somewhat retiring, but capable and has a good sense of humor.

Henry Clay

Ministerial Association, '34, '35, '36; International Relations Council, '35; International Relations Club, '34, '35, '36; Foreign Students Club, '34, '35, '36; Student Faculty Committee, '36; A. S. F. Committee, '36; Sophomore Debate Squad, '35.

James True Harmon
FLEMINGSBURG, KENTUCKY

Philosophy and Psychology

It has been fun working on the dish crew with "Jimmie." He is so congenial and makes his religion practical in daily life. We admire that, Jimmie.

Ministerial Association, '33 '34, '35, '36; Mountain Missionary Society, '35, '36. Hobby: Fishing.

The Senior Class

Row One

Thomas Olsen Harrison
CYNTHIANA, KENTUCKY

Bible and Religious Education

Olsen uses common sense to good advantage, is genial, studious, energetic, and level-headed. His being a two-circuit preacher, while at Asbury, shows that he shoulders responsibility, too.

Ciceronia

Kentucky Wesleyan College, '33, '34, '35. Hobby: Journalism.

Arthur K. Henderson
MARION, ILLINOIS

Sociology

Art has shown many outstanding abilities in his physical education work. Mix with these, good looks, curly hair, friendliness, and a love for a good time, and you have Art.

Periclea

Student Faculty, '33; Mat Instructor '33, '34 '35; Business Manager Asburian, '35; Director of Physical Education '36. Hobby: Nature Study.

Louise R. Herman
BERNE, INDIANA

Home Economics

"Lou" has many qualities, but is pre-eminently an organist, and the radio tells us daily she's a splendid one. We admire also her wit and kindliness.

Sophidelphia

Home Economics Club, '34, Treasurer, '35, President, '36; German Club, '34; Orchestra, '35; Organ Certificate, '35; Radio Organist, '35, '36; Asbury Choral Union, '36; Big Sister Club, '35, '36.

Row Two

Lola Imogene Holifield
PIGGOTT, ARKANSAS

English

Lola's deep Christian life filled with love has been an inspiration and blessing to many. Service to others, a Christlike spirit—these characterize Lola

Trevecca College, '31; Christian Service League Publicity Manager, '34, President, '35; Mountain Missionary Society '34, '35; Big Sister Club, '35. Hobby: Short Story Writing.

Laton E. Holmgren
MINNEAPOLIS, MINNESOTA

Philosophy and Psychology

Here's one of Asbury's talented men—a first-rate scholar, a musician, an orator. These plus a supply of original humor give us Laton personified.

Periclea

Ministerial Association, '33, '34; Class Chaplain, '34; Student Volunteer, '35; Student Faculty, '36; Collegian News Editor, '36; International Relations Club, President, '36.

Loma Ruth Housley
CANTON, OHIO

Social Science

Industrious, dependable, hard-working, resourceful are four words that fitly characterize Loma. Her persistent Christian life is one that reaches out to help others.

Asburian Staff, '35; Associate Editor Collegian Staff, '36; "A" Club '33, '34; Library Staff, '34, '35, '36; Foreign Student's Club, '34 '35, '36; Christian Service League, '33 '34, '35, '36; Big Sister Club, '35, '36; Women's Glee Club, '36. Hobby: Amateur Study of Human Nature.

Row Three

Roland V. Hudson
TOLEDO, OHIO

Philosophy

Rollie's happy face and cheerful manner say, "Christ liveth in me," show that he's efficient, that he has vivacity mixed with practical common sense, and that he can do more than a "peck" of things.

Lincoln

Capital University, '32; Student Volunteer Union, '34, '35 '36; Ministerial Association, '34, '35, '36; Mountain Missionary Society, '35, '36; Art Editor of Asburian '35; Classical Language Club, '35, '36; International Relations Club '35; Student Faculty Committee, '36; Freshman Sponsor, '36. Hobby: Art.

Russell Humbrickhouse
ODON, INDIANA

Religion

The "Hoosier" boy belonging to this name has qualities of humility, silence, and patience. He is likable and has a sterling character.

Evan D. Jones
WESTERVILLE, OHIO

Philosophy and Psychology

Evan is a grand fellow—he's congenial, sympathetic, understanding; has a sense of humor, and is a firm, steady Christian.

Basketball, '34 '35, '36; Asburian Staff, '35. Hobby: Greek (making translations).

*Fred Jones
WILMORE, KENTUCKY

Philosophy and Psychology

With a firm determination to serve Christ, always, and with a set purpose to win souls to Him, we rightly characterize this Asburian.

*Picture in Junior Section.

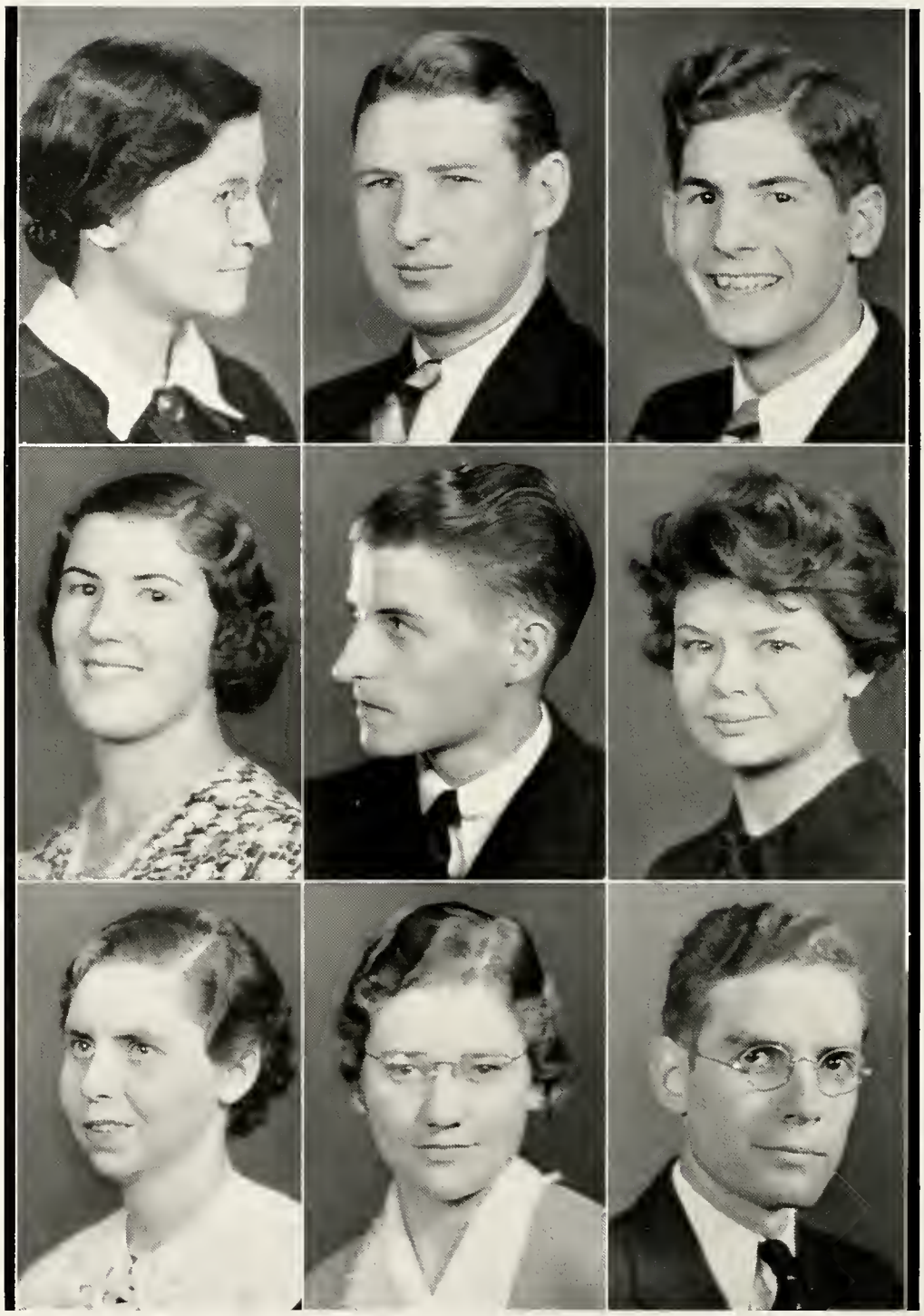

The Senior Class

Row One

Eunice Mabel Kirk
FLUSHING, OHIO

Religion

Eunice is conscientious, and industrious. She takes life in an earnest yet spirited manner, has convictions she really lives up to, and is a real Christian.

Homiletical Association, '30, '31; Class Vice-President, '31; Mountain Missionary Society, '31, '35 '36; Student Volunteer Union, '35, '36; Christian Service League, '35, '36; Big Sister Club, '36.

Mark Edward Kroehler
BINGHAMTON, NEW YORK

Philosophy and Psychology

Mark has more than one merit that stands out to attract attention—he's sincere, generous, neat, humble, and a true servant of Christ.

Lincoln

Ministerial Association, '33, '34, '35 '36; Classical Language Club, '33, '34, '35, '36; Student Volunteer Union, '36.

Marion Lawrence Kumler
BROWNSVILLE, OREGON

Religion

In two years Marion has shown that he's a real student. Quiet and firm, his Christianity is real and deep.

Wilsonia

Portland Bible Institute, '31, '32, '33, '34.

Row Two

Martha Louise Kumler
BROWNSVILLE, OREGON

Religious Education

We're proud of Martha, who has displayed to us characteristics of intelligence, a quiet and gentle spirit, and an attractive and industrious personality.

Alatheia

Northwest Training School, '31, '32; Portland Bible Institute, '34; Mountain Missionary Society; Big Sister Club, '35; Orchestra, '35, '36.

Ronald Shipman Law
UTICA, OHIO

History

We are proud of such Asburians as Ronald. He has dignity, is studious, has depth of character, a good sense of humor, and makes lasting friends.

Henry Clay

Orchestra, '32, '33.

Edythe Lewis
MOOERS, NEW YORK

Social Science

Behind Edythe's winning smile, one finds her to be conscientious, quiet, intelligent, witty, and possessor of an attractive personality.

Philomathia

Basketball, '34, '35; Orchestra, '34, '35; The Mt. Ida School, '33; Women's Glee Club, '34, '35, '36; Home Economics Club, Treasurer, '34; Secretary '36.

Row Three

Ruby Evangeline Lightle
DETROIT, MICHIGAN

Physical Science

Ruby, one of Asbury's songsters, is gifted and talented in many ways. Besides being musical and diplomatic, she is energetic, practical, frank, and courteous.

Philomathia

Wayne University; Women's Glee Club, '33, '34, '35 '36; Spanish Club, '35; Home Economics Club; Pre-Medical Club; Asbury Choral Union; Big Sister Club; Collegian Staff, '35. Hobby: Singing.

Eunice Esther McFarland
WINLOCK, WASHINGTON

English

Our congratulations to you, Eunice, for your perseverance and your persistence which have made your college years very successful ones. We admire your plucky spirit.

Homiletical Association, '34; Christian Service League, '35, '36; Student Volunteer Union, '34, '35, '36; Mountain Missionary Society, '35; Student Volunteer Gospel Team, '36.

John W. McIntire
WILMORE, KENTUCKY

Music

To an accomplished musician and organist, add individuality, plus dignity, plus courtesy, plus culture and refinement, plus intelligence, and the answer is John.

Houghton College, '35; Class Chaplain, '34; Chairman Artist Series Committee, '36.

The Senior Class

Row One

Joseph Wesley Mathews
MANSFIELD, OHIO

English

Besides being named Joe, this talented young man has made himself outstanding in one year by his depth of character and brilliant scholarship. He is unique, dramatic, oratorical.

William A. Maxwell
WILMORE, KENTUCKY

Social Science

An all-star basketball man—this is Bill, who is outstanding in athletics. His loyalty and good sportsmanship we all admire.

Basketball, Captain All-Star Team, '33, '34, '35; Baseball, '33, '34; Track, '33, '34, '35.

Virginia Mix
RIDGWAY, PENNSYLVANIA

Art

With her gay smile, distinct friendliness, and real Christianity which enables her to "Mix" well with all, Mickie has proved to be a "sunbeam driving away shadows."

Alatheia

Asbury Choral Union, '33, '34, '35, '36; A. S. F. Committee, '36; Women's Glee Club, '33, '34, '35, President, '36; Art Club, '33, '34, '35, '36; Big Sister Club; Athletic Council, '36; Basketball, '35; Student Volunteer Union, '35, '36; Mountain Missionary Society, '35, '36; Class Chaplain, '36. Hobby: Art.

Row Two

Donald V. Morse
BRADENTON, FLORIDA

English

Behold! The Collegian business manager, whose manner of appearing to be hurrying to an exciting fire indicates his energy and enthusiasm plus the quick, active mind of a journalist.

Ministerial Association, '35, '36; Intercollegiate Debate, '36; Business Manager Collegian, '36; French Club, '36; German Club, '36. Hobby: Music.

Dorothy Mae Myers
FINLEYVILLE, PENNSYLVANIA

Home Economics

Dorothy's traits show us that she is very studious, reserved, demure, pleasant, and a sincere servant of Christ with a deep settled Christian experience.

Sophidelphia

Home Economics Club, '34, '36; Asbury Choral Union, '34; Collegian Staff, '35; Big Sister Club, '35, '36. Hobby: Scrap Books.

Gilbert C. B. Nee
FOOCHOW, CHINA

Social Science

Ping an, Ping an! Gilbert has won many friends at Asbury, is highly thought of by students and faculty, is cheerful, amusing, mischievous, and entertaining in his conversation.

Lincoln

Student Volunteer Union, "34, '35, '36; Ministerial Association, '33, '34; International Relations Council, '34; President Foreign Student Club, '36; Hobby: Traveling.

Row Three

Robert A. Oetjen
ROYAL OAK, MICHIGAN

Physical Science

Bob has much ability—a splendid student, an efficient and industrious worker, a capable physics "lab" instructor, and a true, practical Christian.

Ciceronia

Asbury Choral Union, '34; Library Staff, '35; Physics Laboratory Instructor, '36.

Jesse L. Peck
TRION, GEORGIA

Religious Education

Curly headed and blue-eyed, ready to talk or to have fun, an interested student, and a happy Christian, a man whom we admire.

Young Harris Junior College, '34, '35; Ministerial Association, '36. Hobby: Mountain Climbing.

Esther Ruth Raymer
LEXINGTON, KENTUCKY

Home Economics

"Hidden depths that beautify the life." . . . This fitly describes Esther, who is orderly, neat, unassuming, and a steadfast Christian.

Phrenothenia

Spanish Club, '30, '31; Asbury Choral Union, '30; Home Economics Club, '35 '36; Big Sister Club, '35; Christian Service League, '35. Hobby: Hiking.

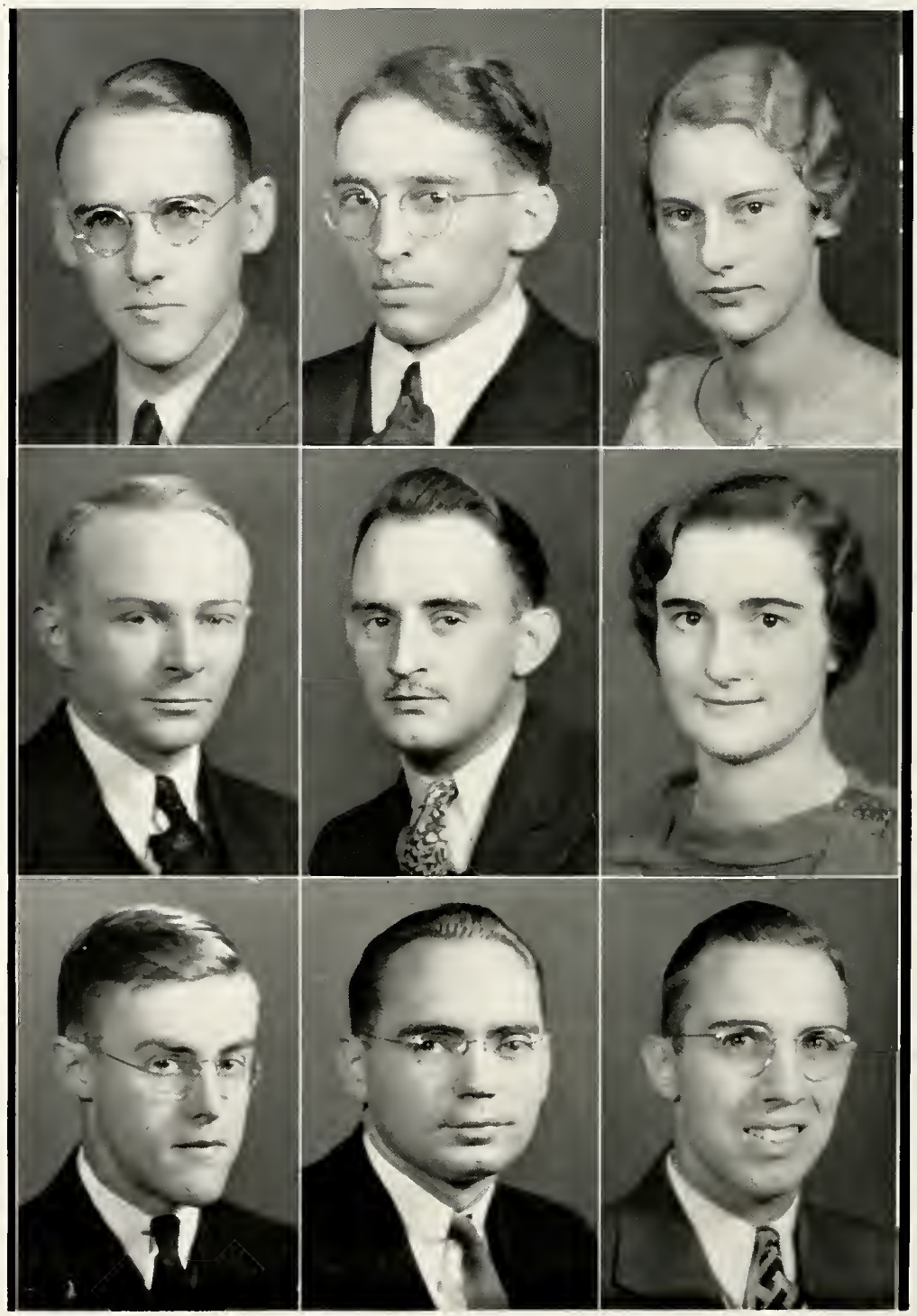

The Senior Class

Row One

Bernard Russell
EATONTON, GEORGIA

English

A good student, systematic, business-like, prompt, earnest, serious, and studious—all these things show us that Bernard will make a successful missionary to Africa.

Library Club, '34, '35, '36; Ministerial Association, '33, '34, '35, '36; President Mountain Missionary Society, '35; Student Volunteer Union, '35, '36; French Club, '36.

Karl K. Rice
BOSCOBEL, WISCONSIN

Religious Education

Dependable and with deep settled convictions Karl, whose life is truly "a light that shineth," has his heart set on a great life's work.

Taylor University, '34; President Student Volunteer Union, '36. Hobby: Carpentry.

Verla Esther Ruth
HUNTINGTON PARK, CALIFORNIA

Speech

Combine intellect, social poise, humor, musical ability, a deep spirituality, leadership, and speech sense—and you have Verla, the Versatile, one of Asbury's four members in the Who's Who.

Sophidelphia

Class Chaplain, '33; Basketball, '33, '34; Library Staff, '33, '34; Women's Glee Club Accompanist, '33; Vice-President Class, '34; Vice-President A. S. F. Committee, '34; Student Volunteer Union Treasurer, '34; Class President, '35; President Big Sister Club, '36. Hobby: Collecting Poems.

Row Two

William A. Sanders
ROSHOLT, SOUTH DAKOTA

Philosophy

Good old Sanders! Always astir, whether in the bakery or classroom. A smile that is infectious. A witty and interesting classmate.

University of North Dakota '26; Northern State Teacher's College, '28, '29; Ministerial Association '35, '36; Men's Glee Club, '35, '36.

Earl D. Sexauer
ALAMEDA, CALIFORNIA

Philosophy and Psychology

A well-dressed handsome young man in a snappy Ford V-8. A generous heart, a deep thinker, with a solid purpose for a useful Christian life.

Missionary Training Institute, '35; Ministerial Association, '36.

Elizabeth S. Shaw
CLEVELAND, OHIO

History

A real "Mama" to all the freshmen is Elizabeth, whose attractiveness, intelligence, sympathy, understanding, courtesy, and character beam from her twinkling brown eyes.

Lucy Stone

Class Secretary, '33; Class Treasurer, '34; Christian Service League, '33, '34 '35, '36; Class Chaplain, '35; Associate Editor Collegian, '34; Freshman Sponsor, '36; Student Faculty, '36.

Row Three

Hessel S. Shotwell
EDMORE, NORTH DAKOTA

Chemistry and Physics

A brilliant student, a congenial friend, a rational thinker; persevering, patient. Hessel, we have confidence in you.

Spanish Club, '34, '35; French Club, '35, '36; German Club, '36. Hobby: Collecting Skulls.

Clarence Simpson
CINCINNATI, OHIO

English

One of Ohio's brilliant sons, member of Who's Who. As student body president, editor, and as scholar he is a well-rounded ideal Asburian whose field of usefulness has no fence around it.

Wilsonia

Editor Asburian, '35; Intercollegiate Debate, '35, '36; Student Manager, '36; Student Faculty Committee; President A. S. F. Committee, '36; Collegian Staff, '36; Athletic Council; Student Body President, '36; International Relations Council, '35.

Paul Kindig Snead
NYACK, NEW YORK

English

An excellent artist and printer, a talented singer, an able debater—these characterize Paul, who is pleasant and different.

Wilsonia

Student Volunteer Union, '32, '33, '36; Nyack Missionary Training Institute, '34, '35; Intercollegiate Debate, '36; Men's Glee Club, '36. Hobby: Drawing.

The Senior Class

Row One

Benton B. Sneary
ROSSBURG, OHIO

Chemistry

This well-dressed, curly-headed senior is a fine athlete, is steady, sincere, and has unusual ability in chemistry and dietetics.

Henry Clay

Taylor University, '33; Basketball, '34, '35, '36; Pre-Medical Club, '34, '35 '36; French Club, '34; German Club, '34. Hobby: Photography.

Aware Steinhart
WILMINGTON, ILLINOIS

Home Economics

Aware's picture shows very well her qualities—her smile tells of friendliness. She's brilliant, clever, full of life, pep and humor.

Sophidelphia

Cornell College, '35; Basketball, '33, '34, '36; Home Economics Club, '36; Practice Teaching, '36. Hobby: Horseback riding.

Charles Davis Stokes
SEOUL, KOREA

French

A quick "snap of the fingers," a "little-boy air" tell us our friend "Charlie" is here. Pep, sincerity, calmness, intellectuality, determination, athletic ability—all these are his.

Ciceronia

Glee Club, '34, '35, '36; Foreign Student's Club, '34, '35, '36; Library Staff '34, '35, '36; Asbury Choral Union, '34, '35, '36; French Club, '34, '35, President, '36; German Club, '31, '35; Collegian Staff '35; Student Faculty Committee, '35; College Quartette, '35; Basketball, '35, '36; Classical Language Club; Student Volunteer Union, '36. Hobby: Collecting Stamps.

Row Two

Louise Malinda Stratton
PIKEVILLE, KENTUCKY

History

Wit, a keen sense of humor, pleasantness shine from this Asburian's eyes. We have faith in you, Louise, and are glad to have known you.

Alatheia

Pikeville Junior College, '33, '34; Home Economics Club, '35, '36; Archery Club, '35.

Jennie Lynn Strickland
DOUGLASVILLE, GEORGIA

Social Science

A typical "Geogiah" lass, an easy conversationalist, a lover of fun and amusement—this is Jenny Lynn, who "smacks" of Southern friendliness and hospitality.

Phrenothenia

Bessie Tift College, '33; Student Volunteer Union, '34, '35, '36; Pre-Medical Club '34, '35 '36; Christian Service League, '35; Basketball, '36; Big Sister Club, '35, '36. Hobby: Hiking.

Nelle Fern Taulbee
CARMEL CITY, KENTUCKY

English

Nell's quiet manner, which bespeaks of a contented mind; her ability to win admiration, and her noble Christian character filled with perseverance, we all respect.

Alatheia

Kentucky Mountain Bible Institute, '32, '33; Mountain Missionary Society, Secretary, '34, Vice-President, '36.

Row Three

Ruth F. Van Meter
PORTLAND, OREGON

English

When you're out West, stop at Ruth's. You'll find her dependable, a delightful conversationalist, a deep, sincere Christian, a girl full of pep and originality.

Lucy Stone

Portland Bible Institute, '33, '34; Student Faculty Committee '35, '36; Student Volunteer Union, '35 '36; Spanish Club, '35 '36. Hobby: Collecting choice poetic verse.

William S. Van Meter
PORTLAND, OREGON

Psychology

—Incidentally, the nickname is "Einstein." He's one of our most well-read students, is a good debater, has much ability and individuality.

Northwestern School of Commerce, '30; Portland Bible Institute, '31, '32, '33, '34; International Relations Club, '35; Library Staff, '35; Intercollegiate Debate, '35, '36. Hobby: Chess.

Lee Varner
ROXBORO, NORTH CAROLINA

Philosophy and Psychology

A prince among men—steady, sturdy, studious—this is Lee, whose development spiritually, socially, and scholastically since his Freshmen days we all admire.

Periclea

Class Treasurer, '35; Business Manager Artist Series Committee, '36.

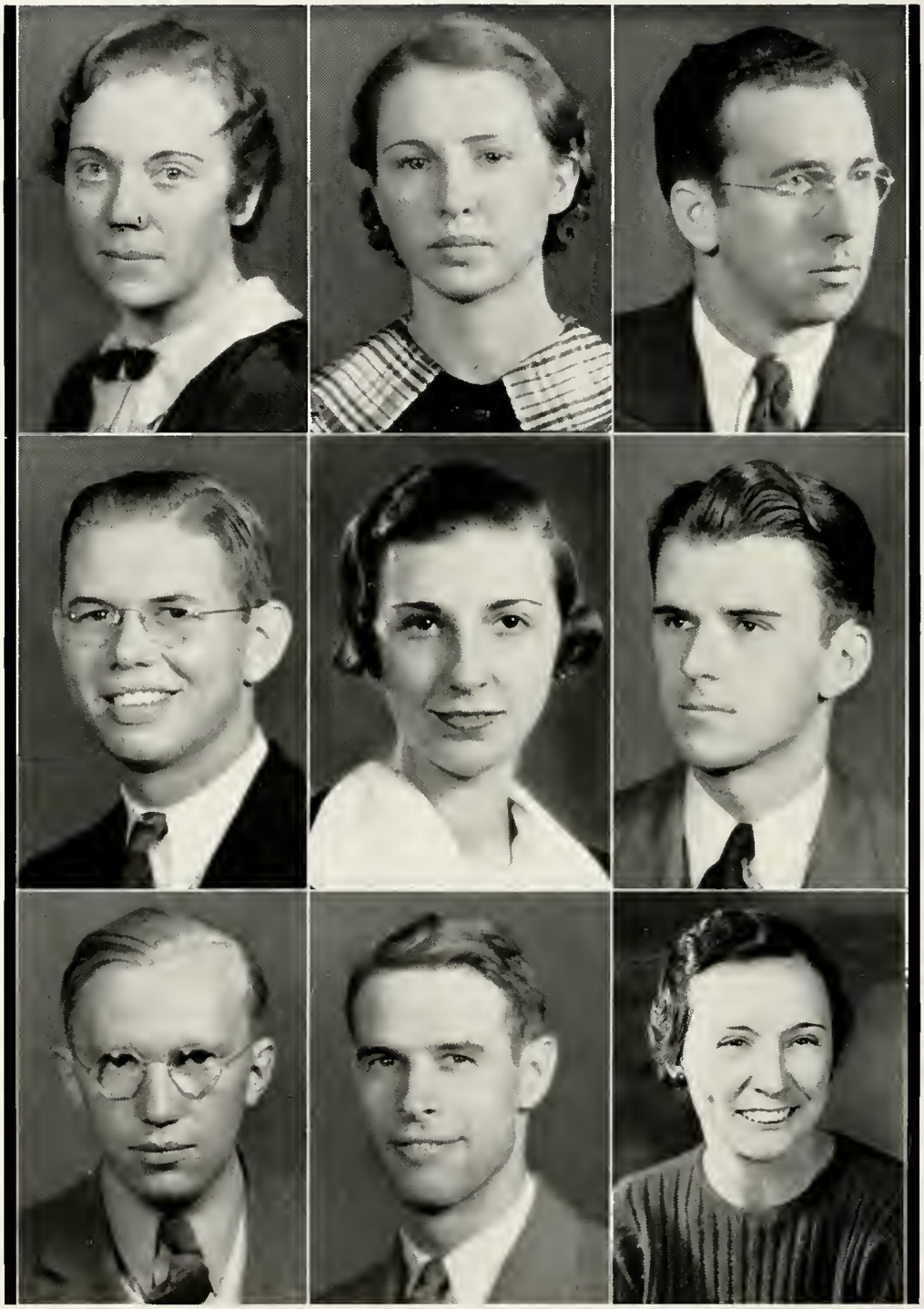

The Senior Class

Row One

Marjorie W. White
HUNTINGTON PARK, CALIFORNIA

Sociology and Economics

"Marg" is an active, capable, accomplished young lady whose interests and activities are varied. Her sense of humor and business-like qualities add to her usefulness.

Phrenothenia

Los Angeles Bible College, '33; Big Sister Club, '35, Secretary, '36; Asbury Choral Union, '34. Hobby: Writing Poetry.

Martha Eunice White
MAGNOLIA, ARKANSAS

English

Serious and yet owner of a pleasant sense of humor, a conscientious student, her quiet friendship and high ideals are a joy to all.

Euphemia

Magnolia A. & M. College, '33 '34; Christian Service League, '35, '36. Hobby: Elephant and dog collecting.

Paul Francis Whitten
NORTH EASTON, MASSACHUSETTS

History

A Bostonian in every syllable—and efficient, as the Dean will avow. He's well-dressed, studious, and talented. His friendly conversation is like warm sunshine.

Wilsonia

Secretary to Dean, '35, '36; Athletic Association, '35; Collegian Staff, '35; Student Volunteer Union, '34, '35, '36. Hobby. Landscape Gardening.

Row Two

G. William Wilcher
CHARLESTON, WEST VIRGINIA

Physical Science

"Look at the birdie! Tilt your head right!" says Bill, the photographer. He has been a valuable addition to the school, is dependable, good-natured, and musical.

Henry Clay

Band, '33, '34; Orchestra, '33, '34; Student Volunteer Union, '33, '34, '35, '36; Mountain Missionary Society, '33, '34, '35, '36; Asburian Staff, '35; Glee Club, '34, '35, '36; College Quartette, '35; Asbury Choral Union, '35, '36; Artist Series Committee, '36; Pre-Medical Club, '36; International Relations Club, '35, '36. Hobby: Photography.

Faith Helen Wirsching
HIGHLAND PARK, ILLINOIS

English

A distinct personality with ability to get things done, a quaint and novel conversationalist, a splendid hostess with excellent ideas—this is Faith.

Sophidelphia

Big Sister Club, '34, '35; Asburian Staff, '35; Class Vice-President, '35. Hobby: Collecting Poetry.

Richard Drew Wolcott
WILMORE, KENTUCKY

English

Drew has unusual abilities, but his controlling passion is to be a lowly missionary. Beneath a dashing manner is unselfishness and a generous giving up to others.

Periclea

Class President, '33; Student Faculty Committee, '34; A. S. F. Committee, '34; Collegian Staff, '33 '36; Asburian Staff, '34, '35; Debate Squad, '34, '35; Student Radio Announcer, '35, '36; President International Relations Club, '35; State Oratorical Contest, '35. Hobby: Dramatics.

Row Three

Millard W. Wolfe
ORTONVILLE, MICHIGAN

Natural Science and Mathematics

A dry Michigan humor, a good worker and dependable. Studying, facing each task and keeping at it 'til it is finished.

Lincoln

Michigan State College, '33, '34, '35. Hobby: Chemistry.

Jarvis Wood
WILMORE, KENTUCKY

Mathematics and Physics

Quiet, athletic, practical. Pursuing his work calmly and steadily. A full-hearted smile. Knowing, teaching, but best, living his Bible—Yes, Jarvis Wood.

Hobby: Radio and Woodcraft.

Bessie Lowry
WILMORE, KENTUCKY

Biological Science

A busy teacher and a careful student. She's always ready with a bright smile. Bessie Lowry is an interesting talker—a person well worth knowing.

Hobby: Tennis.

JUNIOR CLASS

The Blue and White pranced upon the campus in September, '35, with gleeful merriment. It suddenly stopped. Something was wrong! There were a lot of strange children scattered about. That's it! They were new Freshmen. And they needed to be cared for. In that case last year's Freshmen must be Sophs and last year's Juniors must be Seniors. Then it, the Blue and White, must be the new Junior class.

The class scratched its eighty-two heads, thirty-nine of which came here in the fall of '33. Having come to the conclusion that it was the Junior class, it began to realize that it was an upper class. That meant it must behave. But more than that it, the class of '37, being Juniors, had to introduce its sister class of '39 to Asbury ways and woes.

"Pat" was at a loss what to do. The Vice-President-elect had not returned and how could he, the dignified class president, "throw a party" for the dear little Freshies? He had never had kindergarten training. But Virginia Rowlands came to the rescue. She and her helpers made a mighty good thing of that Freshman reception.

But our hero still had a problem. There was no vice-president. He assembled his classmates and they forthwith held an election to fill vacancies. They put Princess Eugenie, with the red hair and clever brain, in the seat of the Vice-President.

This young lady immediately put her originality into effect by dazing her fellow officers while she produced an unforgettable program filled with mystery (Remember that spooky brain child of the mighty Junior dramatist, Mr. William Wells?) with comics (Remember Mickey Mouse, Perry Winkle, Mutt and Jeff?) and with beauty (Remember the artistic silhouettes?).

Surely, after this affair it was time for our noble class to rest itself while it brewed up its next burst of ingenuity.

In the meantime Ruth Ziemer, Seamands and Stokes were cutting, slicing and top-spinning their way to high scores in the tennis tournament.

J. T., not only a good tennis star and a good rumbler in the Ambassador's of the Air quartet, made good in the way of speech. He took second place in the State Peace Oratorical Contest.

The Panthers struggled upon the basketball floor and came out of those struggles with the 1936 championship.

Fifteen rahs for the brawn of these Juniors. But alas for their tired brains. For another struggle was going on in two small offices in the conservatory. A few Juniors were staying up nights minding that uncontrollable baby which they had hopes would be a 1936 Asburian some day, but which seemed itself to be quite otherwise minded.

A new semester and new glory. That unapproachable pair, Carruth and Kirkpatrick, equalled and surpassed the debating fame of their Sophomore year.

Tired, exhausted, and yet happy, the Juniors cleaned up after the gala and royal Junior-Senior banquet. It was a great success, and will remain in memory as an outstanding example of the artistic ability and untiring energy of the "good old class."

The last get-together as Juniors was at the last prayer meeting. These prayer meetings have been a quiet, soothing hour in the busy lives, like a sweet calm voice that stills the roaring tempest.

"We are glad for the experiences of our Junior year. In accomplishing the tasks that we had to do we strengthened our characters and grew in solid Wisdom."

JUNIOR OFFICERS

MEREDITH SMITH
President

FRANCES LITTLE
Secretary

EUGENIA ANDERSON
Vice-President

WILLIAM WELLS
Treasurer

GLEN COPELAND
Chaplain

VIRGINIA ROWLANDS
Treasurer

MARGERY WITTWER
Chaplain

Pomsey. Slucky.

• Members •

Row One

Dwight Amstutz . . . . . Orrville, Ohio
Athletic

Eugenia Anderson . . . . . Washington, Pennsylvania
Original

Row Two

Robert L. Anderson . . . . . Cynthiana, Kentucky
Sincere

Lloyd W. Babb . . . . . East Liverpool, Ohio
Systematic

Elizabeth Ballard . . . . . Gap Mills, West Virginia
Jolly

Julia Elizabeth Beall . . . . . Clarksburg, Maryland
Quiet

Row Three

Mary Berg . . . . . Cedarville, New Jersey
Thoughtful

Kenneth Birney . . . . . Hopedale, Ohio
Faithful

Gladys Bohen . . . . . Upland, California
Genuine

Laura Boyd . . . . . DuBois, Pennsylvania
Dignified

Row Four

William Burton . . . . . Odon, Indiana
Firm

Hayden Carruth . . . . . Wilmore, Kentucky
Energetic

John Vernon Carruth . . . . . Wilmore, Kentucky
Logical

Doris E. Cary . . . . . Wilmore, Kentucky
Sporty

Row Five

Peggy Coffman . . . . . Hinton, West Virginia
Vivacious

Glenn E. Copeland . . . . . Columbus, Ohio
Eloquent

Charles Crain . . . . . Minneapolis, Minn.
Studious

David H. Crawford . . . . . Emlenton, Pennsylvania
Red-Headed

The Junior Class

• Members •

Row One

MATILLE CROSSNO . . . . . Bells, Tennessee
Friendly

JOSEPH L. CROUSE . . . . . Greensboro, North Carolina
Jovial

Row Two

KIMBER CROUSE . . . . . Greensboro, North Carolina
Mischievous

NORMAN DARLING . . . . Oriskany Falls, New York
Military

LEE ALEXANDER DICKEY . . . . . Fort Scott, Kansas
Meek

MARY LEE DUNCAN . . . . . Wilmore, Kentucky
Nobby

Row Three

ELIZABETH DUNN . . . . . Alliance, Ohio
Blonde

MARGUERITE D. ELAM . . . . . Nashville, Tennessee
Attractive

EMORY ELLMORE . . . . . Gaithersburg, Maryland
Neat

EDITH FERN FLORENCE . . . . . Wilmore, Kentucky
Sedate

Row Four

SARA FRANKLIN . . . . . Glasgow, Kentucky
Conversational

LA NELLE GIBSON . . . . . Manchester, Georgia
Modest

WILLIAM GOOD . . . . . Mendon, Ohio
Earnest

HAROLD M. GOOD . . . . . Monmouth, Oregon
Solemn

Row Five

RICHARD H. GUNCKEL . . . . . Blackwell, Oklahoma
Judicious

*GARRETT HALEY . . . . . Dover, Kentucky
Thoughtful

MARY BERTHA HALL . . . . . Quaker City, Ohio
Tranquil

JANE HECKENDORN . . . . . Grosse Pointe, Michigan
Careful

*RUSSELL JACOBSON . . . . . Minneapolis, Minnesota
Genial

*R. T. JENNE . . . . . Wilmore, Kentucky
Entertaining

FRED JONES . . . . . Wilmore, Kentucky
Manly

*Not in Picture.

The Junior Class

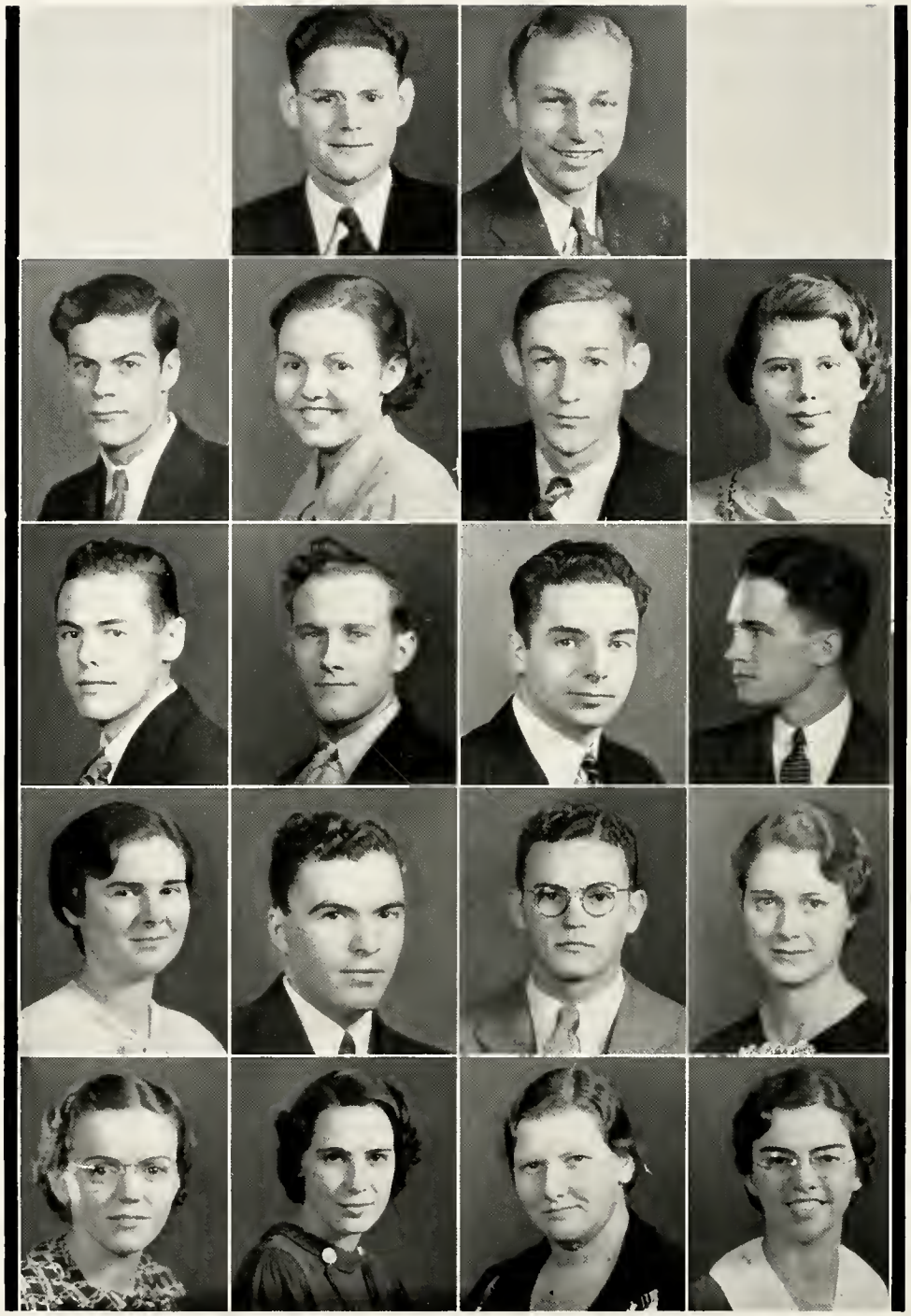

The Junior Class

• Members •

Row One

MARION O. KING . . . . . South Zanesville, Ohio
Inimitable

DOW KIRKPATRICK . . . . . Sesser, Illinois
Nonchalant

Row Two

*RAYMOND H. KRETZCHMER . . . . . Bay Port, Michigan
Robust

WILLIAM KUHEN . . . . . Chillicothe, Ohio
Scholarly

MARY JOY LAMB . . . . . Pickering, Missouri
Steadfast

WILLIAM LATHAM . . . . . Wilmore, Kentucky
Droll

FRANCES LITTLE . . . . . Kingman, Kansas
Composed

Row Three

EMMETT W. LOGAN . . . . . Bowling Green, Kentucky
Journalistic

EARL MACNAYRE . . . . . North Easton, Massachusetts
Deep

OSCAR MAERKER . . . . . Coalton, Ohio
Blue-eyed

ELLIOTT MEANS . . . . . San Antonio, Texas
Good-looking

Row Four

LOIS MORRILL . . . . . Entiat, Washington
Conscientious

GEORGE MURPHY . . . . . Cambridge, Maryland
Merry

EDGAR NELSON . . . . . Yuba City, California
Stalwart

ELIZABETH NIXON . . . . . Battle Creek, Michigan
Dependable

Row Five

IRENE OWENS . . . . . Erieville, New York
Inquisitive

AVA ANNE PIERSON . . . . . Indianapolis, Indiana
Sympathetic

*CHARLES POLK . . . . . Varnville, South Carolina
Reserved

AMITY PORTER . . . . . Hoople, North Dakota
Practical

*HARRY ROGERS . . . . . Williamston, North Carolina
Silent

VIRGINIA ROWLANDS . . . . . Toronto, Canada
Reliable

*Not in Picture.

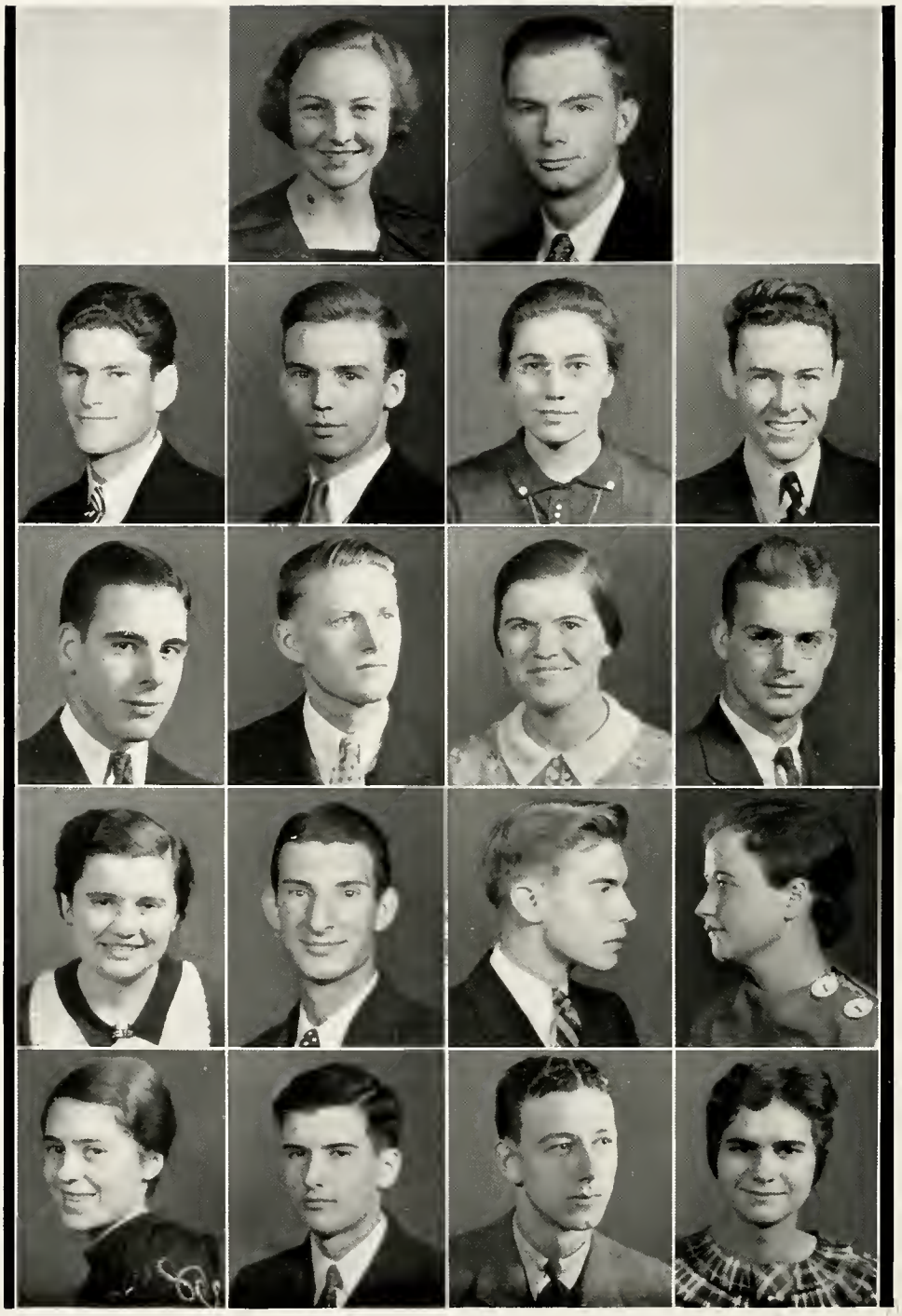

The Junior Class

• Members •

Row One

MARJORIE SAVAGE . . . . . Lexington, Kentucky
Fastidious

J. T. SEAMONDS . . . . . Wilmore, Kentucky
Bass

Row Two

LEONARD SHADES . . . . . Wilmore, Kentucky
Towering

*DONALD SHAHAN . . . . . Tonelton, West Virginia
Diligent

*HUGH SHILEY . . . . . Winchester, Virginia
Novel

MEREDITH SMITH . . . . . Springdale, Pennsylvania
Honored in "Who's Who" Among American Students

MARY H. SPENCER . . . . . Baltimore, Maryland
Sociable

H. C. STANSBURY . . . . . Wesson, Mississippi
Tall

Row Three

LEO TENNIES . . . . . East Randolph, New York
Industrious

JAMES TUCKER . . . . . Pasadena, California
Lanky

RUTH L. VAN SCIVER . . . . . Delanco, New Jersey
Cheerful

WILLIAM WELLS . . . . . Mullins, West Virginia
Candid

Row Four

DORIS WELSH . . . . . La Grange, Kentucky
Brisk

BUTON F. WHITE . . . . . Gleason, Tennessee
Zealous

GORDON WHITNEY . . . . . Peckville, Pennsylvania
Whitty

RUTH WINSTON . . . . . Crothersville, Indiana
Talented

Row Five

MARGERY WITTWER . . . . . Boone, Indiana
Petite

WILL WOLCOTT . . . . . Wilmore, Kentucky
Editor

ROBERT YOUNG . . . . . Nashville, Tennessee
Dashing

RUTH ZIEMER . . . . . Toledo, Ohio
Honored in "Who's Who" Among American Students

*Not in Picture.

SOPHOMORE CLASS

Wide awake! That's us. Sure! Comets, you know. Gold comets on a blue field streaking across the basketball floor and all around the campus.

We flashed with good fun when we met around the flagpole in the fall for our get-together.

We flashed with good fun in the merriment of Freddie; in the friendships of Vernelle and Arlene, Burt and Jimmy, Evelyn and Peggy, Patsy and Buddy.

Tom Bird flashed to a winning place on the tennis court.

Walter Johnson got away with a ping-pong championship.

Not only do we flash in sports and fun. We shine in our abilities.

Paul McIntire with his viola, and accompanied by his brother at the organ, gave the college that beautiful Sophomore Vesper Service.

If you haven't known that Comets add much to the melody of life, look at us: Lucy and Sara, singer and pianist; George Winn at the organ. Faith Stewart plays the chimes, and Bill Evans has an unusual knack in playing the radio.

Burt Bosworth doesn't claim to be a musician, but he's a crack entertainer. He kept the Sophomore pep a-bubbling.

We've been busy. And who busier than Jo Long this year? Or than Frank Marwood with his hands always in wrecked cars? But there were some Sophs who were not too busy to have extra class activities. For instance: Don, Katy, Olga, Harvey, and Becky.

And, believe it or not, we Sophs, not satisfied with ordinary class and college activities, have even gone so far as to study.

Aren't those grades on Ellen Gill's card enviable? They are. Isn't Evelyn Lockard a good example of an all-round scholar? She is.

Ah, we've been good old Sophs, everyone of us. There's Pio. He's a lad we'll always remember. Pio Daba comes from de Pheeleepeens and we all deenk verry moch of heem. China must have given Maurice Culver a good sense of humor. But, boy, oh Boy, OH BOY, Hungary never had a man like Ronnie, did it, Matsy?

The Sophomore year of the class of thirty-eight! A good year. And best of all were the prayer meetings so carefully planned by Betty Gaye and Bryant Howard.

SOPHOMORE OFFICERS

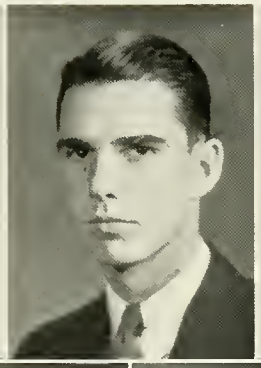

FRED MANVILLE
President

VERNELLE BOWMAN
Vice-President

EVELYN LOCKARD
Secretary

RUBYANNA BRACE
Treasurer

BURTON BOSWORTH
Treasurer

BETTY GAYE
Chaplain

BRYANT HOWARD
Chaplain

The Sophomores

• Members •

Row One

*Edward Roger Alexander . . . . . Wilmore, Kentucky
Arlene Amstutz . . . . . Orrville, Ohio
Joe Avery . . . . . Graysville, Indiana
Lester R. Bachman . . . . . Cazenovia, New York
Louise Jane Bailey . . . . . Lexington, Kentucky
James E. Baker . . . . . Warren, Ohio

Row Two

Mary Giola Basye . . . . . Hope, Arkansas
*Clarence Baxter . . . . . Springdale, Kentucky
Esther Willard Beall . . . . . Clarksburg, Maryland
Mary C. Beers . . . . . Johnson City, New York
Bernice Benson . . . . . Kings Mountain, Kentucky
Clyde C. Bevan . . . . . Steubenville, Ohio

Row Three

Thomas Bird . . . . . Wilmore, Kentucky
*Virginia Bird . . . . . Wilmore, Kentucky
Elsaleen Blakely . . . . . Detroit, Michigan
Russel C. Boaz . . . . . Dickson, Tennessee
Burton B. Bosworth . . . . . Oak Park, Illinois
Vernelle Bowman . . . . . Hinton, West Virginia

Row Four

Rubyanna Brace . . . . . Randolph, New York
Julius Brasher . . . . . Attalla, Alabama
Georgia Bruner . . . . . Stanford, Kentucky
Nellie Laura Burdette . . . . . Mount Airy, Maryland
Donald R. Caister . . . . . Decker, Michigan

Row Five

M. Phyllis Campbell . . . . . Fort Anne, New York
Ivan G. Canary . . . . . Shoals, Indiana
Forrest E. Church . . . . . Winston-Salem, North Carolina
Alice C. Coffin . . . . . Madison, Indiana
Iona E. Cole . . . . . Whitehall, New York

*Not in picture.

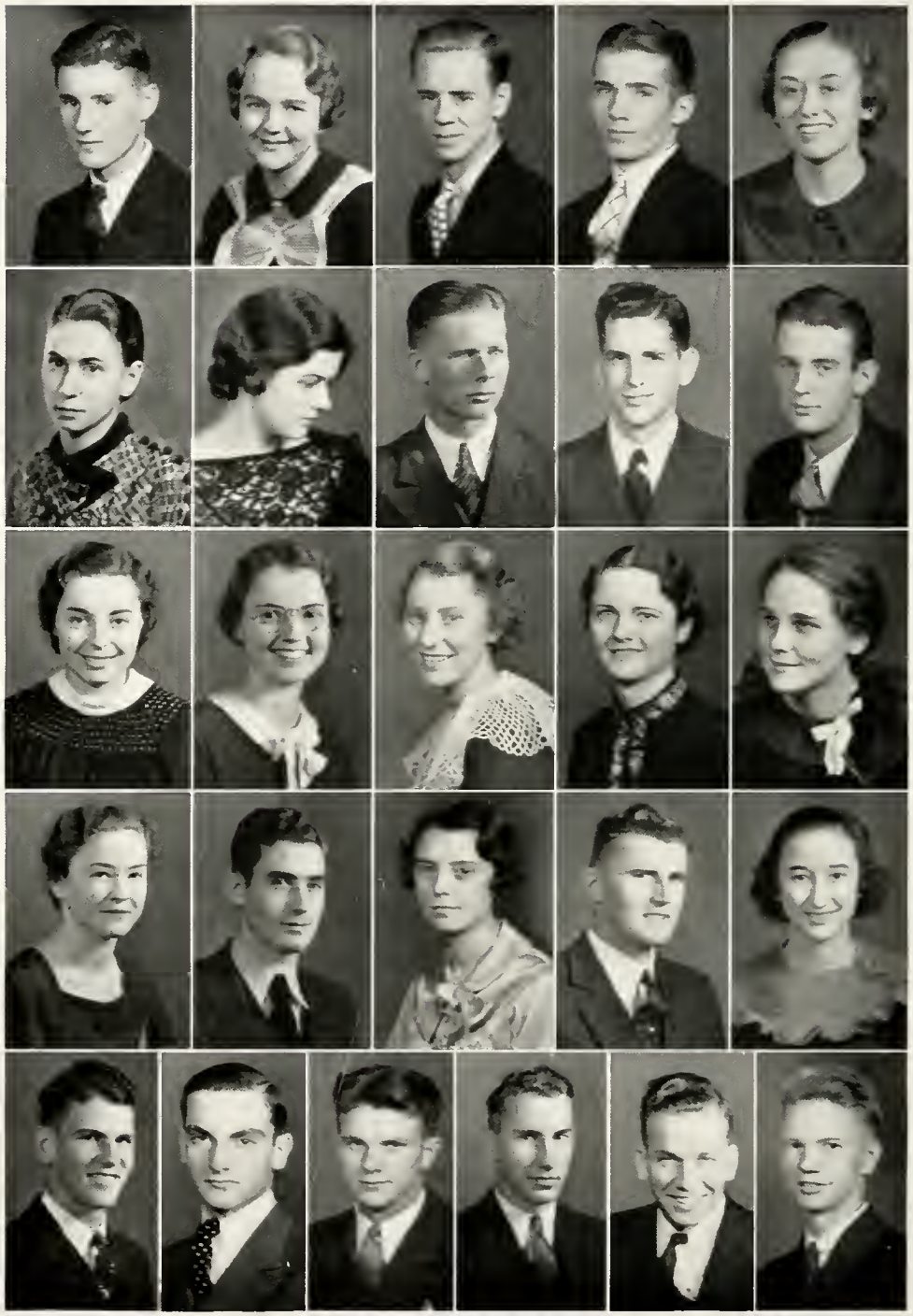

The Sophomores

• Members •

Row One

Stanley Coppage . . . . . Southland, Texas
*Malcolm Cox . . . . . Wilmore, Kentucky
Mattie Lou Craig . . . . . Craigsville, Virginia
Maurice Culver . . . . . Foochow, China
*Pio Daba . . . . . Ilocos Sur, P. I.
Grayson Davis . . . . . Kansas City, Missouri
*Meredith De Haven . . . . . Gainsboro, Virginia
Maxine Dooley . . . . . Rule, Texas

Row Two

Geneva Mary Dutt . . . . . Marion, Ohio
Lucy Edwards . . . . . Cochran, Georgia
William Evans . . . . . Birmingham, Alabama
Don Falkenberg, Jr. . . . . Columbus, Ohio
Paul Fossett . . . . . Caldwell, Kansas

Row Three

Betty Gaye . . . . . Binghamton, New York
Charlotte Ellen Gill . . . . . Zanesfield, Ohio
Louise Gish . . . . . Seco, Kentucky
Sylvia Grant . . . . . Birmingham, Alabama
Lois Grayson . . . . . Atmore, Alabama

Row Four

Ruth Harbold . . . . . Cols, Ohio
Wallace Harned . . . . . Shepherdsville, Kentucky
Helen Harper . . . . . Irvington, Illinois
Harry Herschel Hashberger . . . . . Rossville, Georgia
Pauline Hogenmiller . . . . . Gorham, Illinois

Row Five

Walter Lewis Holcomb . . . . . Marshfield, Missouri
Bryant Howard . . . . . Warren, Ohio
George H. Huber . . . . . Circleville, Ohio
Richard Hughes . . . . . Wilmore, Kentucky
Morrison Ireland . . . . . Almeda, Texas
George W. Jarvis . . . . . Finleyville, Pennsylvania

*Not in picture.

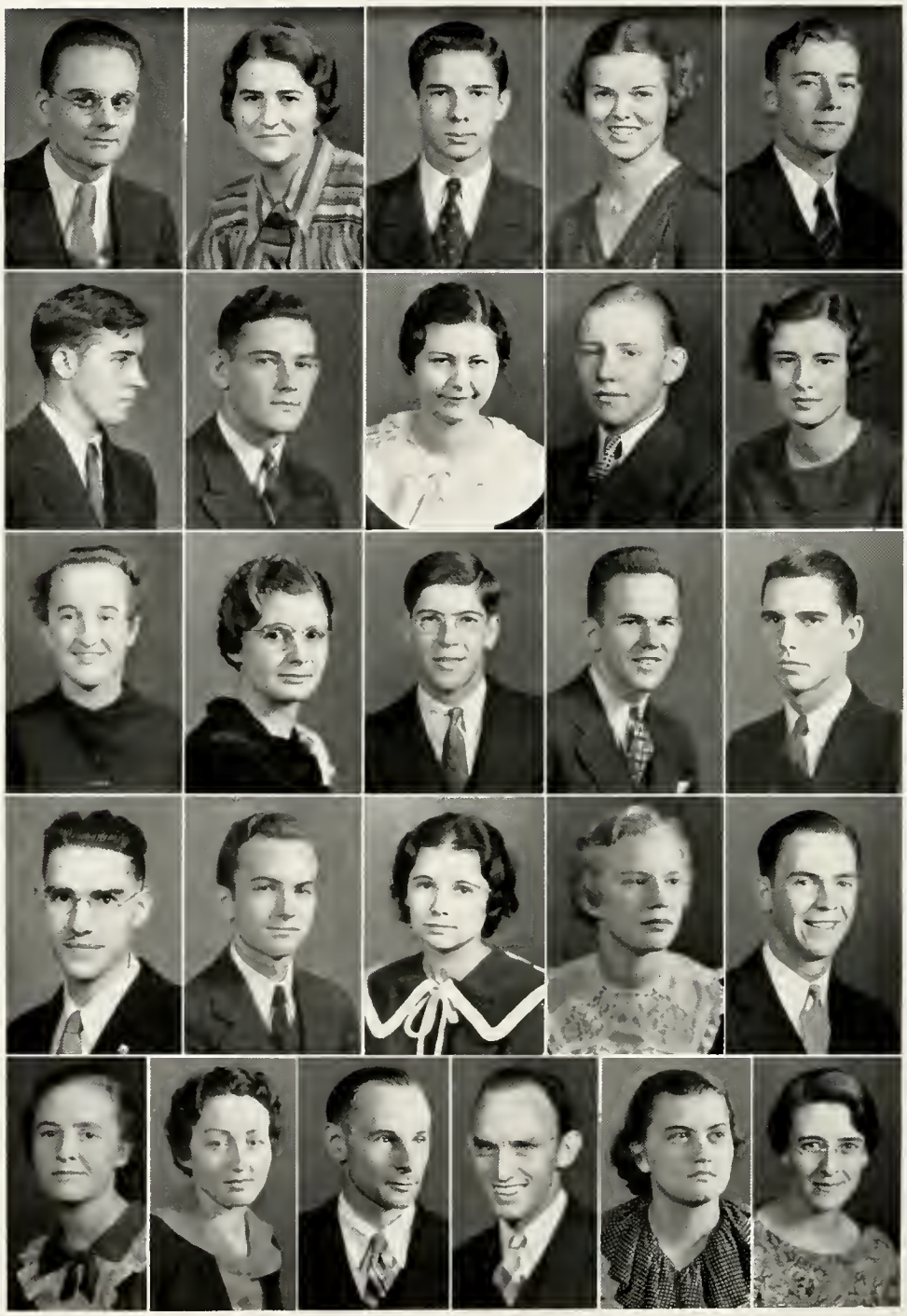

The Sophomores

• Members •

Row One

Wilson D. Jaycox . . . . . Marion, Ohio
*Russel C. Jacobson . . . . . Minneapolis, Minnesota
Marion Louise Johnson . . . . . Wilmore, Kentucky
Walter H. Johnson . . . . . Wilmore, Kentucky
Josephine Jolliffe . . . . . Louisa, Kentucky
Glenn Jones . . . . . Wilmore, Kentucky

Row Two

Harold Kellermier . . . . . Steubenville, Ohio
Clarence Kerr . . . . . McKeesport, Pennsylvania
Rebecca Kitchens . . . . . Lanett, Alabama
Oakley Leist . . . . . Stoutsville, Ohio
Evelyn Lockard . . . . . Mt. Vernon, Ohio

Row Three

Josephine Long . . . . . Florence, South Carolina
*Millard Luttrell . . . . . Luray, Virginia
Ruth McAfee . . . . . Lakeland, Florida
James McCleary . . . . . Bridgeport, Ohio
Paul McIntire . . . . . Wilmore, Kentucky
Fred Manville . . . . . Ridgway, Pennsylvania

Row Four

Frank Marwood . . . . . Leamington, Ontario
Howard T. Matthews . . . . . Glasgow, Kentucky
Arcenith Mitchell . . . . . Wilmore, Kentucky
Gladys Moore . . . . . Wilmore, Kentucky
James Moore . . . . . Johnson City, New York

Row Five

Jeanne E. Mortimore . . . . . Ho-Ho-Kus, New Jersey
Estalene Mott . . . . . Damascus, Ohio
Clarence W. Mulligan . . . . . Burdett, New York
William Mullins . . . . . Birmingham, Alabama
Olga E. Nagy . . . . . Trenton, New Jersey
Amy Isabel Osborn . . . . . Edmonton, Alberta

*Not in picture.

• Members •

Row One

Sara Owen . . . . . Fulton, Kentucky
Kathleen Patterson . . . . . Royal Oak, Michigan
Frances A. Peck . . . . . Cincinnati, Ohio
Eileen Peters . . . . . Mason City, Illinois
*Charles Polk . . . . . Varnville, South Carolina
*Sylvester Porter . . . . . Wilmore, Kentucky
James Harvey Ransom . . . . . Mitchell, South Dakota

Row Two

Eula Mae Richardson . . . . . Wilmore, Kentucky
Charlotte Virginia Rowland . . . Charlotte, North Carolina
Imogene Russell . . . . . Marion, Ohio
Edward F. Salmons . . . . . Pylesville, Maryland
Harold Shingledecker . . . . . Brookville, Pennsylvania
*Marion Slack . . . . . Marion, Ohio

Row Three

Lucian D. Smith . . . . . Memphis, Tennessee
Ruth Lois Squires . . . . . Wilmore, Kentucky
Nina Stanton . . . . . Cedarville, New Jersey
Albert Steiner . . . . . New Stanton, Pennsylvania
Faith Stewart . . . . . Wilmore, Kentucky

Row Four

Magdalene Takaro . . . . . Flushing, New York
Lois Thomas . . . . . Wilmore, Kentucky
Mary Emma Thompson . . . . . Conway, South Carolina
Robert Weaver . . . . . Kokomo, Indiana
Alma Wells . . . . . Corbin, Kentucky
*Bennie C. Whaley . . . . . Mt. Morris, Michigan

Row Five

Lewis A. Wilson . . . . . Charleston, West Virginia
George Winn . . . . . Seoul, Korea
Janet Wissinger . . . . . Altoona, Pennsylvania
Adaleen Witt . . . . . Covington, Kentucky
Leda Yarnell . . . . . Ashland, Pennsylvania
Janet Yeater . . . . . Greensburg, Ohio

*Not in picture.

The Sophomores

FRESHMEN

Purple and Gold *Flying Eagle*

Philippians 4:13-14

Our first year in college. Just Freshmen. But after all, no year will ever be just like it. It was hard for many of us to leave home. Yet the friendships we have formed here with students and professors will always be kept.

It is interesting to look back on those first days—

Remember how you looked at that semi-circle the first time, and you wondered what it would mean for you?

And when we were signing up for courses and did not know what three semester hours meant—just three hours for the entire semester! I remember wondering if Miss Sprague were really as mild as she looked; and Jo Starbuck asked me if I supposed Madame Sebring ever really threw people out of windows.

Were you one of the poor froshies who was fooled into buying a chapel seat?

Of course we all remember that frolicking kid party. Hatchy with the big red bow under his chin; Emily Duke as a most jolly colored lassie; and Dotty Dorrycott as such a dainty little miss. The mama of all the Freshmen kiddies was Charlotte Blood. They called us the campus babes. Well, if we were "babes," we were precocious babes with singers like Marcella or Angela. Jerry Case and Bill Gillam with the fiddle and piano would have been an asset to any class.

But we soon learned the "swing" of campus life. What a thrill we had when the Flying Eagles first ran out on the hardwood floor! Those good basketballers had some stiff fighting and good playing.

No one can say that our class has not been as prominent in our ability at socials as the best of the upperclasses. Charlotte Blood made some splendid plans and the results of those plans will always be remembered as a beautiful formal party in the spring.

The Spiritual Committee and the class chaplains prepared many helpful prayer meetings for us. It will not be easy to forget the impressive Christmas pageant or the Abraham's Altar service, Sam Emerick.

Was it because of his winning smile that we chose Mallory to be our class president? His wise leadership during the second semester has justified us in our choice.

A good year for a good class. The Flying Eagle was trying its wings and it has found them strong and well able to carry it up into the heights of wisdom and fame.

FRESHMEN OFFICERS

ROLAND HUDSON
Freshman Sponsor

ELIZABETH SHAW
Freshman Sponsor

MALLORY FITZPATRICK
President

WILLIAM CARDEN
Secretary

JOHN THOMPSON
Treasurer

JULIA WINN
Treasurer

SAMUEL EMERICK
Chaplain

CELIA E. DUNNING
Chaplain

*CHARLOTTE BLOOD
Vice-President

*Not in picture.

The Freshman Class

• Members •

Row One

Angela Abels . . . . . Portsmouth, Ohio
Reata Allen . . . . . Cedarville, New Jersey
Mahlon S. Amstutz . . . . . Wyandotte, Michigan

Row Two

Kathryn C. Arnold . . . . . Firmingsburg, Kentucky
Forrest Dean Askey . . . . . Philipsburg, Pennsylvania
Edwin L. Barker . . . . . Westfield, Indiana
Elizabeth Betts . . . . . Hawkinsville, Georgia
*Charlotte Mary Blood . . . . . Bellows Fall, Vermont
Elizabeth V. Bounds . . . . . West Point, Virginia
*Lloyd Bower . . . . . Bluffton, Indiana

Row Three

Addie Bowman . . . . . Tompkinsville, Kentucky
Joyce Boxell . . . . . Cazenovia, New York
Dawn Rosalie Boyer . . . . . Germantown, Maryland
Eugene Brown . . . . . Indianapolis, Indiana
Sarah Winfrey Butts . . . . . Memphis, Tennessee

Row Four

William Leroy Carden . . . . . Kokomo, Indiana
Doris Adelene Carman . . . . . Cleveland Heights, Ohio
Gaynelle A. Carnes . . . . . Wilmore, Kentucky
Gordonelle V. Carnes . . . . . Wilmore, Kentucky
Gerald V. Case . . . . . Redondo Beach, California

Row Five

Anne A. Christiansen . . . . . Cranbury, New Jersey
*Edward Cody Clingen . . . . . Glen Cove, New York
John Hillman Coffee . . . . . Collingswood, New Jersey
George W. Connard . . . . . Philadelphia, Pennsylvania
*Lilbourn Corzine . . . . . Centralia, Illinois
*William Cottey . . . . . Augusta, Kentucky
Floyd Cox . . . . . Westfield, Indiana
*Owsley S. Crain . . . . . Wilmore, Kentucky
Martha Crandall . . . . . Binghamton, New York

Row Six

Eva Edwina Cross . . . . . Westfield, New Jersey
Catherine Crossno . . . . . Bells, Tennessee
*Weldon Culver . . . . . Wilmore, Kentucky
Dale Dawson . . . . . Columbus, Ohio
*Elmas Walter Dean . . . . . Wilmore, Kentucky
Mabel Sevy Deitz . . . . . Wilmore, Kentucky
*Norman Detroy . . . . . Wilmore, Kentucky
Paul Edward Dibert . . . . . Ripley, Ohio

*Not in picture.

I have enjoyed our friendship together. May God bless you "Reg."

The Freshman Class

• Members •

Row One

Alice Mae Dome . . . . . Forest, Ohio
Dorothy Jane Dorrycott . . . . Washington, Pennsylvania
*Nana Mae Driggers . . . . . Glenwood, Georgia
Jeanne Merwin Drury . . . . . Iron Mountain, Michigan

Row Two

Emily Duke . . . . . Fort Valley, Georgia
Allene Dunaway . . . . . Nicholasville, Kentucky
Celia E. Dunning . . . . . Johnson City, New York
William Edward Durand . . . . . Forest Grove, Oregon
Reginald O. Edenfield . . . . . Waynesboro, Georgia

Row Three

Verda Almeda Edwards . . . . . Minerva, Ohio
Samuel Emerick . . . . . Frostbuth, Maryland
*Emily Evans . . . . . Wilmore, Kentucky
Bernard Thomas Fagan . . . . . Whitehall, New York
Anne Walker Fast . . . . . Clay, West Virginia
Margaret P. Fessler . . . . . Balboa, Canal Zone

Row Four

Mallory Fitzpatrick . . . . . Vienna, Georgia
*Ruth Franklin . . . . . Chaplin, Kentucky
Sarah Frasier . . . . . Boonville, Missouri
Kenneth Fritzlan . . . . . Wilmore, Kentucky
Harold Gaines . . . . . Campbellsville, Kentucky
*O. S. Gardner . . . . . Wilmore, Kentucky
*Arthur William Gillam . . . . . Traverse City, Michigan
Betty Jean Gillespie . . . . . Peoria, Illinois

Row Five

Gordon R. Given . . . . . Chesapeake City, Maryland
Imogene Goodman . . . . . Electra, Texas
John Paul Goorley . . . . . Trenton, New Jersey
Rebecca Graham . . . . . Cameron, Texas
Sarah Louise Gravenstien . . . . . Deansboro, New York

Row Six

Helen E. Graves . . . . . White, South Dakota
James Robert Gray . . . . . Apollo, Pennsylvania
Harold J. Greenlee . . . . . Charleston, West Virginia
George Robert Hanna . . . . . Penick, West Virginia
June B. Hargrove . . . . . Waynesboro, Georgia

*Not in picture.

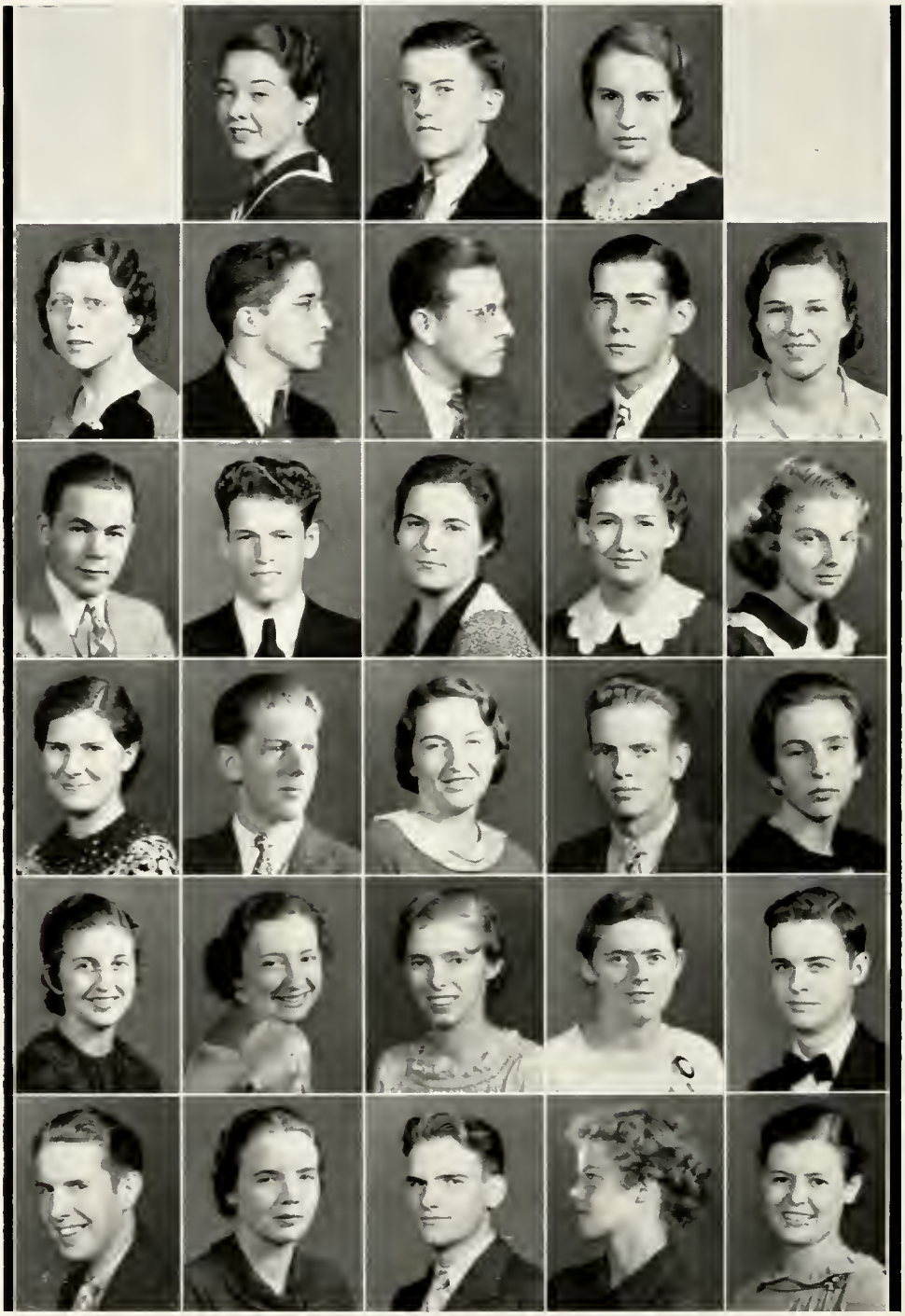

• Members •

Row One

Mary Elizabeth Harper . . . . . Big Rapids, Michigan
Stanford Harris . . . . . Mount Washington, Kentucky
Anna Catherine Hart . . . . . St. Carey, Ohio

Row Two

Alice G. Hasler . . . . . Lyons, Indiana
Monroe Hatch . . . . . Whitehall, New York
Lowell E. Hatfield . . . . . Pandora, Ohio
Reeves Clare Havens . . . . . Vistol, New York
Vivian May Headley . . . . . Clairton, Pennsylvania
*Virginia Bernice Heflin . . . . . Kell, Illinois

Row Three

William M. Henderson . . . . . Marion, Illinois
L. D. Honeycutt . . . . . Sulligent, Alabama
Eleanor Elizabeth Horner . . . . Inwood, West Virginia
Marcella Eileen Hubner . . . . . Bluffton, Indiana
Ruth Marilyn Johnson . . . . . Whitehall, New York

Row Four

Evelyn Maud Jones . . . . . Windsor, Ontario
Paul Jones . . . . . Laconia, New Hampshire
Eileen Kanuckel . . . . . Nellie, Ohio
Wallace L. King . . . . . Berry, Kentucky
Frances K. Kinlaw . . . . . Lumberton, North Carolina
*Raymon Konkright . . . . . Wilmore, Kentucky

Row Five

Marian Koontz . . . . . Vermillion, Ohio
Myra Koppen . . . . . Detroit, Michigan
Esther Louise Kuhn . . . . . Wilmore, Kentucky
Marjorie Opal Kuhn . . . . . Warsaw, Ohio
Irvin Lane . . . . . Circleville, Ohio
*Robert Lanham . . . . . Nicholasville, Kentucky
*Wendel M. Larmore . . . . . Bluffton, Indiana

Row Six

Field Leichardt . . . . . Louisville, Kentucky
Oneta Eva Lilly . . . . . Ware, West Virginia
Wilburt Littrell . . . . . Evansville, Indiana
Mary Elizabeth Lore . . . . . Cedarville, New Jersey
Mary McAfee . . . . . Lakeland, Florida
*William Martin McClintock . . . . Pecahonas, Tennessee

*Not in picture.

The Freshman Class

The Freshman Class

• Members •

Row One

Jane R. McCutcheon . . . . . Philadelphia, Pennsylvania
James W. McFarland . . . . . Winlock, Washington
Hazel G. McKay . . . . . Croswell, Michigan
*Ernest J. Maiden . . . . . Weyers Cave, Virginia
*Troy Maness . . . . . Friendsville, Maryland

Row Two

Helen Manville . . . . . Ridgway, Pennsylvania
George Marshall . . . . . Port Huron, Michigan
*Milton B. Meekins . . . . . Avon, North Carolina
Mary Louise Mobley . . . . . Gough, Georgia
Bennie T. Morgan . . . . . Greenwood, Indiana
*Glenn Osborne . . . . . Jackson, Mississippi
*Emory Petticord . . . . . Salem, Oregon
*Joseph Phillips . . . . . Baltimore, Maryland
Ellis Plyler . . . . . Akron, Ohio

Row Three

Jesse Paul Ray . . . . . Mt. Morris, Michigan
Chester Raymer . . . . . Lexington, Kentucky
Evan Wayne Reid . . . . . Steubenville, Ohio
Merle Rentz . . . . . Warren, Ohio
*Grace Richardson . . . . . Toledo, Ohio
Sara Kate Roberts . . . . . Macon, Georgia

Row Four

Wendell A. Robinson . . . . . Waverly, Illinois
Rhea Rogers . . . . . Allison, Texas
Rowena Rowley . . . . . Cortez, Colorado
*Hanly Ruby . . . . . Harrodsburg, Kentucky
Frances Rustin . . . . . Waynesboro, Georgia
Willard Rustin . . . . . Waynesboro, Georgia

Row Five

William Savage . . . . . Lexington, Kentucky
C. Maud Schmidt . . . . . Windsor, New York
Margaret Scott . . . . . Wilmore, Kentucky
Coleman Seagraves . . . . . McClenny, Florida
John J. Sikes . . . . . Fort White, Florida

Row Six

Barrett Smith . . . . . Rodford, Illinois
Clayton Smith . . . . . Manhattan, Illinois
David L. Smith . . . . . Sao Paulo, Brazil
Dorothy Jane Smith . . . . . Mitchell, Indiana
Sammye Smith . . . . . Ashburn, Georgia

*Not in picture.

The Freshman Class

• Members •

Row One

Charles South . . . . . Cristobal, Canal Zone
Alice Southern . . . . . Flushing, Ohio
*Printis Spear . . . . . Wilmore, Kentucky
William R. Spencer . . . . . Baltimore, Maryland

Row Two

James Sponenberg . . . . . Asbury Park, New Jersey
Kenneth Sprague . . . . . Binghamton, New York
Joseph Starbuck . . . . . Portsmouth, Virginia
Doris Ruth Steiner . . . . . New Stanton, Pennsylvania
*Seawright Stewart . . . . . Phoenix, Arizona
Milton J. Stewart . . . . . Covington, Kentucky

Row Three

Mary Velle Stringer . . . . . Bridgeport, Ohio
Wilma Talbott . . . . . Mt. Vernon, Illinois
John Sampson Thompson . . . . . Columbus, Indiana
Mary Beatrice Thompson . . . . . Columbus, Indiana
Helene Thoralson . . . . . Hoople, North Dakota

Row Four

Bettye Jo Ullom . . . . . Urbana, Indiana
*Marshall Ulm . . . . . London Mills, Illinois
Lois VanDoren . . . . . Tucson, Arizona
Lillian Jane Wahl . . . . . Georgetown, Ohio
Ova Bee Walker . . . . . Big Rock, Tennessee
Raymond Wells . . . . . Mullens, West Virginia

Row Five

Norma Julia Westervelt . . . . . Cranford, New Jersey
Lois Whitney . . . . . Peckville, Pennsylvania
Elizabeth Wiley . . . . . Social Circle, Georgia
Lois Williams . . . . . Salem, Virginia
*Robert Williams . . . . . Forsyth, Georgia
Julia Winn . . . . . Seoul, Korea

Row Six

India Winston . . . . . Crothersville, Indiana
E. Maynarda Wolcott . . . . . Wilmore, Kentucky
Gladys Woodcock . . . . . Lakemont, Pennsylvania
Ralph Yarbrough . . . . . Winston-Salem, North Carolina

*Not in picture.

SCHOOL DAYS

SEPTEMBER

11-12 *Freshman Days*
IQ's and Mental Ages Discovered
Validation Exams.
12 *Freshman and Sophomore Registration*
Choosing Courses.
13 *Junior and Senior Registration.*
Switching Courses.
14 *Opening Address in Chapel by the President, Dr. H. C. Morrison*
A Good Starter.
17 *Becoming Adapted.*

NOVEMBER

1-8 *Mid-Semester Examinations*
Half-Cramming.
9-15 *Recovery.*
11 *Armistice Day.*
Peaceful.
21 *Chapel Speaker—Judge Vaughn—Contracts.*
28 *Thanksgiving Day.*
No Classes.
29-6 *Christmas Anticipation.*

DECEMBER

6-13 *Christmas Anticipation Hinders Study.*
13-17 *Christmas Anticipation Completely Overcomes All Study.*
17 *Christmas Vacation Begins* 3:30.
Home—
To Read 2,000 Pages Collateral.
To Write Two or Three Term Themes.
To Catch Up on Studies.
25 *A "Merry Christmas" Had by All.*

JANUARY

3 *Return to School.*
To Read 2,000 Pages Collateral.
To Write Two or Three Term Themes.
To Catch Up on Studies.
3 *Classes Resumed.*
6-11 *Cramming on Term Themes and Collateral.*
13-18 *Cramming to Catch Up with Classes.*
20-25 *Final Semester Exams.*
28 *Registration for Second Semester.*
Resolution to Keep Up with Lessons.

MARCH

23-27 *Mid-Semester Exams.*
A Little Cramming.
27-28 *Spring Recess.*
Earnest of That Summer Vacation.

MAY

11-16 *Cramming on Term Themes.*
18-23 *Cramming to Catch Up on All Class Work.*
25-29 *Finals.*

JUNE

29-3 *Commencement Exercises.*

Our scholarship at Asbury has been like an Andante in a Symphony, because of the inherent characteristic of each of them—Wisdom. At Asbury we have learned not merely the teaching of certain text books, but we have learned where and how to find the rich sources of knowledge. We have learned to think and to think logically.

Education is cultivation of the mind. A cultivated mind is one which not only is well developed in some specialized field, but which has a general knowledge of all other fields. Asbury's courses with their concentration groups, majors, and contributing subjects have been the means of the cultivation of our own minds, of giving us a broader outlook, that we might live more successful lives among our fellow men.

SPECIAL STUDENTS

NETTIE MCCONNELL
REPTON, ALABAMA

ELEANOR REEVES
PACIFIC PALISADES, CALIF.

MOVEMENT THREE

LIKE A LINGERING ADAGIO,
CHARMING AND GRACEFUL,
GIVING WARMTH AND COLOR—
TONE TO THE WHOLE;
LIKE ITS CHORDS, CARESSING,
SOOTHING AND PEACEFUL,
IS THE ARTIST'S PORTRAYAL—
THE VOICE OF THE SOUL.

And such has been our FINE ARTS
at Asbury • • INTERPRETATION.

ADAGIO!—
EVERY MEASURE, MEMORY'S TREASURE;
LIKE THE HOURS OF GOLDEN PLEASURE
—IN FELLOWSHIP.

And such has been our SOCIAL LIFE
at Asbury • • • • FRIENDSHIP.

Interpretation

WOMEN'S GLEE CLUB

MEN'S GLEE CLUB

The Women's Glee Club rendered several beautiful concerts. The Men's Glee Club travelled 2,000 miles in the annual tour, giving numerous concerts in cities of Kentucky, Indiana, Michigan, Pennsylvania, and Ohio.

ASBURY CHORAL UNION

MEMBERS: One hundred and twenty-five men and women.

CONCERTS: Thanksgiving Day Broadcast, Easter Program, Commencement Concert.

Director
ADA B. CARROLL

Organist
JOHN MCINTIRE

REPERTOIRE FOR 1935-36

The Messiah . . . . . Handel
Praise ye the Lord . . . . . Gounod
Send Out Thy Light . . . . . Gounod
Gloria in Excelsis . . . . . Mozart
(12th Mass)
Praise the Lord, O My Soul . . . . Watson

THE AMBASSADORS OF THE AIR

J. ALEXANDER SMITH
First Tenor

BOYD MACRORY
Second Tenor

JOE LEWIS CROUSE
First Bass

J. T. SEAMONDS
Second Bass

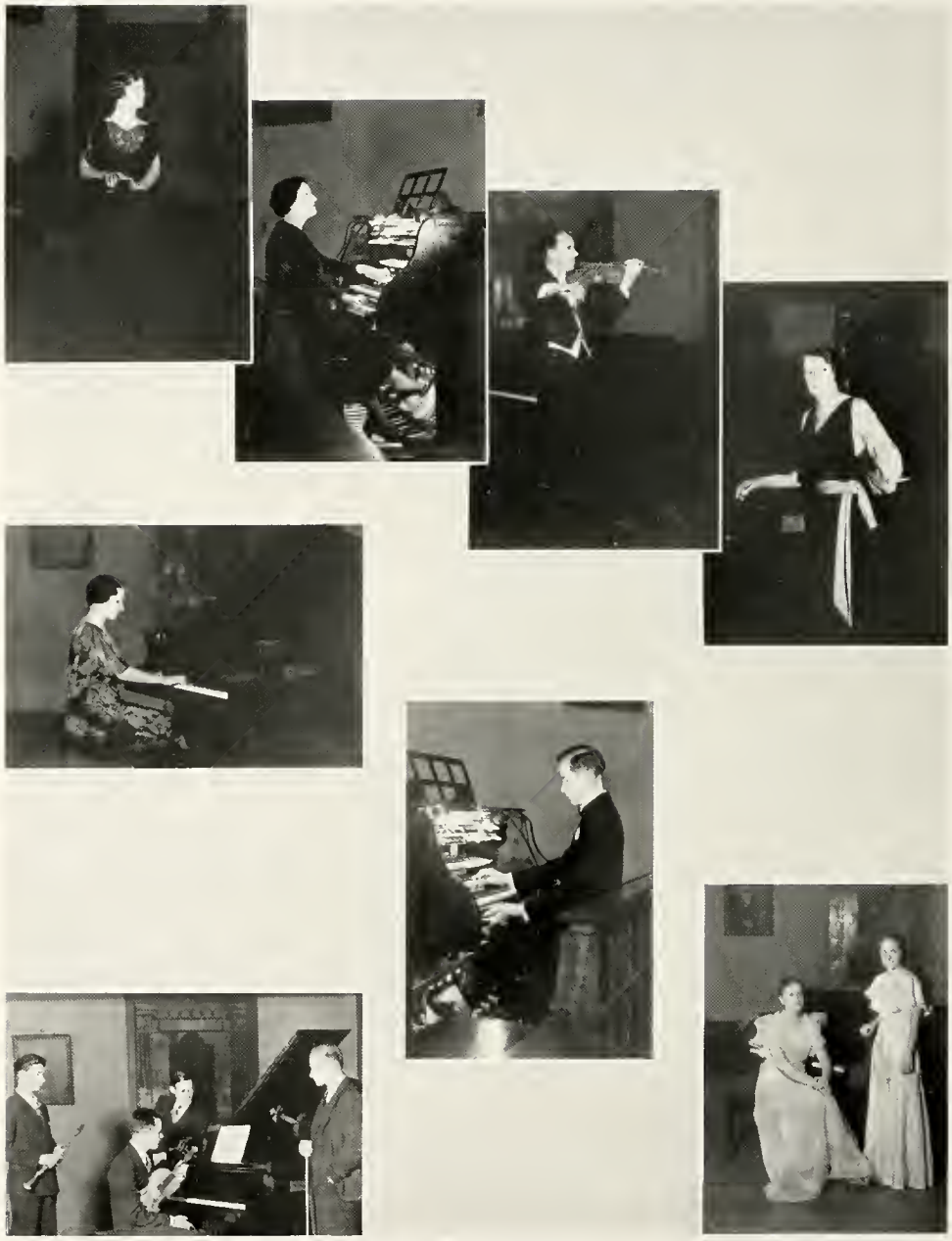

MUSIC FACULTY

Ada B. Carroll, B.Mus.
Head of Music Department—Voice

Era Wilder Peniston, A.B., B.Mus.
Head of Organ Department

Albert E. Smith, B.Mus.
Head of Instrumental Department

M. Emma Lott, M.Mus.
Head of Piano Department

Hazel Turner Kerns
Professor of Piano

John McIntire
Instructor in Organ

Instrumental Instructors: John V. Carruth, Paul McIntire, Wm. Latham, Milton Stewart

Supervisors of Practice: Ruth Winston and Eula Mae Richardson

MUSIC CERTIFICATES

Giola Basye
Piano

Grace Buyers
Piano

Alice Coffin
Piano

Imogene Goodman
Piano

Paul McIntire
Viola

Eula Mae Richardson
Piano

Verla Ruth
Piano

Alma Wells
Piano

Julia Winn
Piano

George Winn
Organ

SPEECH CERTIFICATES

Ruth McAfee

John T. Seamonds

THE ASBURY COLLEGE ORCHESTRA

ALBERT E. SMITH, *Director*

Fifty Pieces in the Orchestra

We have played for many college programs and have given several concerts. We have numbered among our selections many symphonies and other classical compositions as well as many lighter or more modern musical pieces.

THE ASBURY STRING QUARTET

The Asbury String Quartet has been extremely popular on the campus and elsewhere. It made a tour in Indiana during the fall. It includes in its repertoire many of Mozart's and Beethoven's masterpieces for string quartets.

ALBERT SMITH
First Violin

GERALD CASE
Second Violin

VIRGINIA ROWLANDS
Violincello

PAUL MCINTIRE
Viola

ART CLUB

Our Art Club has united the Art Department and given us opportunity to use our talents and training.

Chalk talks are favorites with Asburians. Our groups have often met to make still life studies or to sketch poses from real life.

That interesting Art Club program, which Mrs. Ranck so carefully prepared, with its faculty take off and other features was presented to raise funds.

MRS. JAS. RANCK

Mrs. Ranck has greatly improved the department and has made the college art conscious. Her services in painting and in costume designing are greatly in demand.

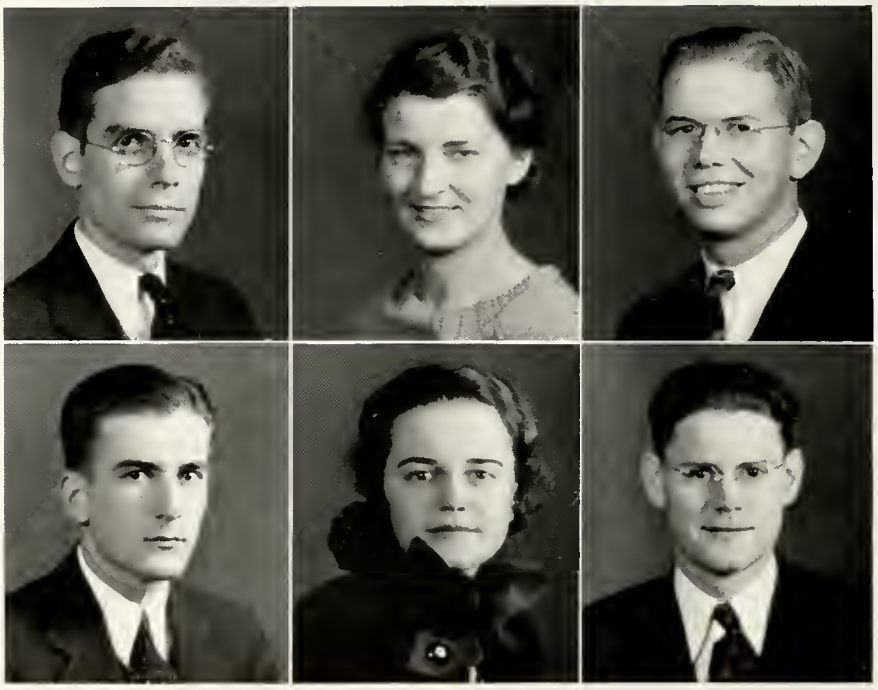

ARTIST SERIES

Chairman
JOHN MCINTIRE
"We must make careful preparations."

Hostess
MAGDALENE AMSTUTZ
"We will have a reception in the parlor."

Host
WILLIAM WILCHER
"Will you have a cake, sir?"

Business Manager
LEE VARNER
"Uh, let's see. How much is that going to cost?"

Secretary
EDNA MAE BALD
"What do you think I should write?"

Advertising Manager
MARION KING
"The saddest phrase, 'it might have been'!"

Ambassador Quartet
"Bell Ringers"

•

Duo-Pianists
Cecilia Ray Berry
June Nossette Grigsby

•

Dr. Bob Jones, Jr.
"Curtain Calls"

Illustrated Lecture
Dr. Poulter
Second Byrd Expedition

•

Westminster Chorus
John Finley Williamson
Director

FINE ARTS CALENDAR

October 10 . . . . . *Artist Series Program*

BOB JONES, JR., in *"Curtain Calls"*

In their gorgeous costumes, Shakespeare's characters passed before us in vivid review: the moody Hamlet, the cringing Shylock, and stout Sir John Falstaff. As King Lear Dr. Jones captured the audience by his portrayal of the old man's misery. As King Richard, his facial expressions, voice, his very eyes and long fingers interpreted with masterly skill the character of that crafty hunchback.

October 12 . . . . . *Art Department Program*

November 26 . . . . . *Artist Series Program*

Piano Duo—CECILIA RAY BERRY AND JANE NOSETTE GRIGSBY

This was a varied program of piano favorites.

December 7 . . . . . *Speech Department Program*

January 10 . . . . . *Artist Series Program*

DR. POULTER, *Second in Command in Admiral Byrd's Second Antartic Expedition*

We could have looked and listened many more hours to those pictures of the expedition's life and to Dr. Poulter's narration of their adventurous explorations.

February 22 . . . . . *"Ausburian" All-Star Program*

March 3 . . . . . *Artist Series Program*

WESTMINSTER CHORUS

Their selections were skillfully interpreted and beautifully harmonized.

March 6 . . . . . *Men's Glee Club Tour*

Finishing with a concert at Asbury.

April 12 . . . . . *Women's Glee Club Easter Program*

May 5 . . . . . *Artist Series Program*

AMBASSADOR QUARTET AND BELLRINGERS

This was truly a delightful program from start to finish.

PIANO RECITALS

EULA MAE RICHARDSON
GRACE BUYERS
VERLA RUTH
JULIA WINN
GIOLA BASYE
IMOGENE GOODMAN
ALICE COFFIN
ALMA WELLS

VIOLA RECITAL

PAUL MCINTIRE

SPEECH RECITALS

RUTH MCAFEE
J. T. SEAMONDS

COMMENCEMENT WEEK

Fine Arts Program
Art Exhibit
Choral Union Concert

Our fine arts at Asbury are like an Adagio of a symphony because of their spirit of Interpretation. They exhibit the ability of finding the good and the beautiful in life about us. They are representative of the culture, the good taste and refinement which are characteristic of the Christian gentleman and the Christian woman.

It is the deep sense of the heart responding to the voice of the artist which makes true appreciation of fine arts. It is the deep sense of the heart translated into activity which makes true participation in fine arts. It is the deep sense of the heart expressing its inmost thoughts through words, music, painting, or some other medium, which makes true creation of the fine arts:

—*Interpretation of Life.*

Friendship

THE FOREIGN STUDENTS' CLUB

Gilbert Nee . . . . . *President*
Faith Stewart . . . . . *Secretary-Treasurer*
Gerald Jones . . . . . *Reporter*
Weldon Culver . . . . . *Chaplain*

Members: 38 from 14 Different Countries

Argentina	3	China	7
Australia	1	England	2
Brazil	5	Guatemala	1
Canada	5	Hungary	2
Panama	2	Philippine Islands	2
India	3	Japan	1
Ireland	1	Korea	3

Motto: "Jesus Only."

Purpose: To develop a Christian fellowship and mutual understanding of International Relations and to inspire the appreciation of talents in language, music, poetry, speech, art, literature, and customs.

Coming from many lands we have felt a peculiar and close friendship with one another.

We have extended this friendship to all Asburians, especially when we appeared in full native costume in the dining hall, and when in December we sponsored a chapel program at which "Gibby" Nee presided in his entertaining fashion.

Armistice Day, which we commenced with a radio broadcast, we considered our own special International Day on Asbury's campus.

"The Voice of Many Lands." The publication of this book in which well-known Christian natives of many lands have written the heart thoughts of their own people was the crowning work of this year's activities.

BIG SISTER CLUB

VERLA RUTH . . . . . *President*
MARJORIE WHITE . . . . . *Vice-President and Secretary*

Big Sisters: The upperclass girls.

Little Sisters: All the new girls who have entered Asbury for the first time.

The aim of this group is to make the college atmosphere as near home-like as possible for the new students. It has proposed to develop a feeling of unity among the girls themselves.

During the summer about one hundred and twenty little sisters were distributed to the older girls. They started a correspondence and became so well acquainted that September seemed like a home-coming for all of them.

An informal tea was given one afternoon in honor of the new girls. Later on nearly all the feminine touch left the campus, when the Big Sisters and Little Sisters alike packed into trucks and stole off to High Bridge Park. There they had a hamburger roast, and afterward a song service around the great campfire.

Bottom Row: Sylvia Grant, Ruth Winston, Ellen Gill, Virginia Mix, Sue Bailey, India Winston, Angela Abels, Ava Anne Pierson. *Second Row:* Nell Taulbee, Alice Soutnern, Leda Yarnell, Virginia Rowland, Eugenia Anderson, Martha Kumler, Phyllis Campbell, Josephine Joliffe. *Top Row:* Lois Morrill, Alice Coffin, Eileen Peters, Helen Graves.

ALATHEIA

Founded 1934

Alatheia, or Truth, first to God, second to fellowmen, third, to self.

Our Activities

September: Tryouts for membership. Tea for new members.
October: Initiation Banquet.
November: Candy Pull.
December: Lincoln-Alatheia Christmas Party.
January: Radio Broadcast.
March: Formal Banquet.
May: Lincoln-Alatheia Party.

SILVER AND BLUE

"Truth is Beauty; Beauty Truth."
"The truth of the written word is a light unto my path."

Seated: David Smith, James Sponenberg, William Kuhen, Edward Salmons, Harold Dutt, Roland Hudson, Mark Kroehler, Harold Greenlee, Clyde Bevan, Pio Daba. *Standing:* Milton Stewart, Gilbert Nee, Albert Steiner, John Coffee, Stanford Harris, Gerald Jones, Glenn Copeland, Maurice Culver, Hope Copeland, William Gillam, Walter Holcomb, Bryant Howard, Charles Reed, Millard Wolfe. (Howard Matthews.)

LINCOLN

Founded 1931

To develop talent in, and appreciation for the liberal arts, consisting of music, speech, art, and literature. This is our aim.

Our Activities

October: Hike and Initiation—Chrisman's Caves. Radio Program.
December: Lincoln-Alatheia Christmas Program.
January: Radio Program.
February: Vesper Service in Honor of Abraham Lincoln.
May: Lincoln-Alatheia Party.

PURPLE AND GOLD

"Not I, but Christ."

Bottom Row: Ruth Ziemer, Arlene Amstutz, Vernelle Bowman, Magdalene Amstutz, Josephine Long, Mary Elizabeth Bunch, Elizabeth Shaw, Marion Johnson, Sara Winfrey Butts, Mary Thompson. *Top Row:* Julia Winn, Sammye Smith, Frances Little, Adaleen Witt, Corrine Berry, Ruth Van Meter, Marjorie Savage, Elizabeth Nixon, Faith Stewart, Mary Berry, Estalene Mott, Edna Mae Bald. (Mary McAfee, Ruth McAfee.)

LUCY STONE

Founded 1910

Lucy Stone is named in honor of her who fought whole-heartedly for universal woman suffrage.

Our Activities

October: "At Home" for Pledges. Formal Initiation Banquet.
November: Meeting and Tea with Former Lucy Stonians on Campus. Philomathia-Lucy Stone Basketball Game.
December: Periclea-Lucy Stone Christmas Party.
January: Radio Broadcast.
February: Sleighing Party. Valentine Program.
April: Easter Caroling. Hay Ride and Supper.
May: Peristone Banquet. Farewell Meeting for Seniors.

MAROON AND GOLD

"Purpose, Poise, Personality."

Seated: George Davis, Richard Hughes, William Good, Howard Book, Bernard Fagan, William Henderson, Alfred Duck, Drew Wolcott, William Burton, Lee Varner. *Standing:* Laton Holmgren, Edward Clingen, Will Wolcott, Arthur Henderson, Paul McIntire, Dow Kirkpatrick, Vernon Goodhand, Harold Millard, Mahlon Amstutz, William Savage, Mallory Fitzpatrick, Monroe Hatch. (Forrest Church, George Murphy, Merlin Day, Robert Smith, Chester Raymer.)

PERICLEA

Founded 1914

"The object of this society shall be to educate and train its members in the essentials and art of debating and parliamentary law and to provide a source of wholesome Christian fellowship."

Our Activities

September: Tryouts for Membership.

November: Initiation Banquet for new members. Traditional Ciceronia-Periclea Touch-Ball Game on Thanksgiving Day.

December: Periclea-Lucy Stone Christmas Party.

April: Peristone Banquet.

May: Overnight "Hike" to Indian Falls.

BLACK AND GOLD

"Logic, Character, Scholarship."

Bottom Row: Jane Heckendorn, Doris Cary, Agnes Abbey, Dorothy Jane Nachtrieb, Ruth Harbold, Elizabeth Lore, Jeanne Mortimore, Rubyanna Brace. *Second Row:* Doris Welsh, Louise Bailey, Charlotte Goodhand, Nina Stanton, Beatrice Yeater, Sara Owen, Ruby Lightle, Evelyn Lockard, Elisabeth Ballard, Edythe Lewis, Alma Wells, Iona Cole. *Standing:* Rebecca Graham, Marion Clingen, Norma Westervelt, Maxine Dooley, Lucy Edwards, Sarah Franklin.

PHILOMATHIA

Founded 1917

Mental Culture, Training in Forensic Art, Social Development, Spiritual Uplift. These are the objectives of the Philomathians, or "Lovers of Wisdom."

Our Activities

September: Breakfast Hike for Old Members.
Informal Tea.
October: Tryouts for Membership.
Initiation Banquet.
November: Vesper Service.
December: Philo-Lucy Stone Basketball Game.
Ciceronia-Philomathia Party.
January: Farewell for Members Leaving.
February: Valentine Party with Ciceronia.
"Friendship" Week.
March: Breakfast Hike.
April: Easter Vespers.
May: Ciceronia-Philomathia Banquet.

OLD GOLD AND PURPLE

The Owl

"Wisdom, Honor, Loyalty"

Seated: Charles Crain, Ed Reeves, Robert Green John Simpson, Don Falkenberg, Elliot Means, Clarence Kerr, Meredith Smith, Dwight Amstutz, Walter Johnson, John Smith, Dee Cobb. *Standing:* Charles Stokes, Marion King, Seth Granberry, Russell Jacobson, Donald Caister, John Sikes, Eugene Brown, Raymond Wells, Robert Oetjen, Edgar Nelson, William Evans, John Seamonds, Elton Jones, James Gibson, Harvey Ransom, William Wells, Olsen Harrison, Herbert Glasson.

CICERONIA

Founded 1910

Ciceronia was early formed to help its members to improve their debating and speaking abilities. It has also stressed the importance of development in sports, and in the social and religious life of each member.

Our Activities

October: Week-End Outing to Camp Chelan.
November: Traditional Ciceronia-Periclea Touch-Ball Game on Thanksgiving Day.
December: Ciceronia-Philomathia Christmas Party.
May: Ciceronia-Philomathia Banquet.

WHITE AND GOLD

"Clear, Dynamic, Convincing."

Bottom Row: Oneta Lilly, Imogene Goodman, Lois Williams. *Top Row:* Myra Koppen, Hazel Bolick, Eileen Kanuckel, Alice Mae Dome, Elizabeth Betts, Jennie Lynn Strickland, Elizabeth Bounds, Marjorie White, Kathryn Arnold, Esther Raymer. (Bernice Benson and Anne Fast.)

PHRENOTHENIA

Founded 1935

To be alive in such an age!
To live to it!
To give to it!
To link our hopes with God to help mankind. These are our objectives.

Our Activities

October: Tryouts for Membership; Initiation Banquet at Ask-Inn; Wilsonia-Prenothenia Hallowe'en Party.

December: Wilsonia-Prenothenia Christmas Dinner.

Also: Each Season—A Nature Study Hike. Every Month—Rendezvous and Friendly Chat.

BLUE AND WHITE

"Excelsior."

Seated: Wallace Harned, Paul Snead, Miles Depagter, Kimber Crouse, Merle Rentz, Sam Houston Evans, Reeves Haven, Paul Whitten, Charles Albright, Charles G. Beaman. *Standing:* Cullen B. Jones, Herbert Null, Ivan Adams, Troy Maness, Marion Kumler, Joe Crouse, Norman Darling, Will Rogers, Paul Fossett, Fred Manville, Gordon Whitney, Hendrix Townsley. (Horace Guiler.)

WILSONIA

Founded 1931

As our ideal we have one of the greatest of U. S. Presidents. We have stressed speech development and the religious life of each student.

Our Activities

September: Tryouts for Membership.
October: Initiation of New Members. Wilsonia-Phrenothenia Hallowe'en Party.
December: Wilsonia-Phrenothenia Christmas Dinner.
Also: Kentucky River Trip; Vesper Service; Organ Recital.

YELLOW AND BLACK

"Clear Thinking, forcibly expressed."

Bottom Row: Dorothy Dorrycott, Irene Owens, Patsy Craig, Helen Harper, Virginia Rowland, Olga Nagy, Kathleen Patterson, Margaret Wittwer, Eleanor Carruth, Magdalene Takaro. *Tow Row:* Ruth Squires, Helen Manville, Vivian Headley, Billie Stephens, Gladys Moore, Melita Cole, Verla Futh, Louise Herman, Giola Bayse, Eleanor Reeves. (Dorothy Myers, Aware Steinhart, Helen Morrison.)

SOPHIDELPHIA

Founded 1924

To develop depth of character, strength of intellect, and virtue of soul. These are our objectives.

Our Activities

Banquet for old members.
Initiations of new members.
Breakfast Hike.
Christmas Party.
Broadcast.
Henry-Clay-Sophidelphia Spring Banquet.

OLD ROSE AND SILVER

"Wisdom is the forerunner of knowledge, virtue, and constancy." "Wisdom, Logic, Eloquence, and Persuasiveness."

Seated: Lewis Wilson, Gerald Case, Emmett Logan, William Wilcher, Richard Gunckel, James McCleary, Weldon Culver, Robert Gray, Harold Gaines, Field Leichardt. *Standing:* James Moore, Robert Young, James Baker, Joe Avery, Leonard Hackney, Julius Brasher, Burton Bosworth, Paul Jones, Thomas Bird, Reginald Goff, Ronald Law. (Chester Phillips, Harry Rogers, Benton Sneary, George Winn.)

HENRY CLAY

Founded 1923

The traditional ideal of the club is a well-rounded personality including development of the physical, intellectual, social, cultural, and spiritual.

Our Activities

Initiation of new members.
Christmas Party.
Annual Spring Hike.
Overnight Hike to Indian Falls.
Sophidelphia-Henry Clay Spring Banquet.

GREEN AND WHITE

"Vision, Virtue, Victory."

THE SOCIAL ACTIVITIES

September: Reception for New Students in Putnam Parlor.
Big Sister and Little Sister Hike.

October: Art Program—One "Faculty Meeting" we all enjoyed.
Senior Program—with Major "Blows" and His Amateurs, Shrink, Shrank, and Shrunk, the Vegetable Man, and others.
Stunt Night—Hallowe'en Hodge-Podge in the Girl's Gym.
A Hallowe'en Surprise Program from the Juniors. Spooks! Comics! Silhouettes!

November: Freshman Kid's Party.
Speech Program.
Annual A. A. U. W. Program.

December: Reunion of Class of '36 in Putnam Parlor—1950.

January: Sophomore Class Party—The County Fair.
Bob-Sledding.

February: St. Valentine's Day.

March: Social Life Does Not Slacken.

April: Class Parties.
A. S. F. Program.

May: Junior-Senior Banquet.

June: Escape from Rules.

We should have included the Artist Series and Fine Arts Programs, too, perhaps, for they have had much to do with the social life of the campus. At least so thinks the little girl, who, from the round window in Glide-Crawford has watched the youths wending their way to the programs, or afterwards, down to Pop's.

Every Saturday evening, between six and seven: Club Meetings.

The clubs on Asbury's campus have supplied a very necessary place by grouping the young people together into small familiar societies in which they might have Christian fellowship and in which they might help each other in the building of the character and the mind.

Club meetings have been held regularly every Saturday evening from six to seven, and the companionship of those hours have made a great impression for good upon our lives.

For the social life at Asbury has been like a pleasant Adagio in the Symphony because of the true spirit of Friendship. Its hours of relaxation we will often remember as our most precious experiences. Then, too, conversation and wholesome play with others is as much preparation for future life and for future contact with the world as is the classroom lecture. We learn to better understand our fellowmen, and by our genuine interest in others we brush away the hardened selfishness of our hearts.

Friendship is the greatest wealth that life offers.

MOVEMENT FOUR

SCHERZO, CLIMBING UP THE SCALE,
FAST AND FURIOUS, YET WITHAL
HOLDING STEADY, WITH PRACTICED STRENGTH
IN ITS RISE AND IN ITS FALL;
SO, IN FEATS OF SKILL AND BRAWN,
QUICK IN ACTION, LONG SUSTAINED,
LIKE THE SCHERZO, STRONG AND SURE,
MIND AND BODY KEEN AND TRAINED.

And such has been our ATHLETICS
at Asbury • • • • STRENGTH.

LIKE SCHERZO, BRIGHTLY MOVING ENERGY IN
TONE RELEASED,
IS WORK THAT WILLING HANDS MAY FIND TO DO
EFFECTUALLY.

And such has been the SELF-HELP
WORK at Asbury • • INDUSTRY.

Strength

ATHLETIC ASSOCIATION

"To provide some form of recreation or athletic endeavor for every student on the campus." Tennis, basketball, baseball, softball, track, archery, volley ball, mat and tumbling, ping pong, and hiking—all separate activities designed to provide some sport that will attract and interest each student on the campus.

The department of Physical Education has grown under the direction of Mr. Arthur K. Henderson, with the assistance of a staff of competent associate coaches in the various sports, and the advisory assistance of an Athletic Council.

The Council has worked hard to create interest in the program of the department, and the increased attendance at basketball games gave evidence of the success of their labors.

ARTHUR K. HENDERSON

• His experience, initiative, and interest have made him a distinct asset to this department. Everyone recognizes the improvement that he has made in the athletic program at Asbury.

It shall be our purpose in the following pages to trace, in a coherent manner, the story of Asbury Athletics during the year, commencing with tennis and through to the field day track meet in the spring.

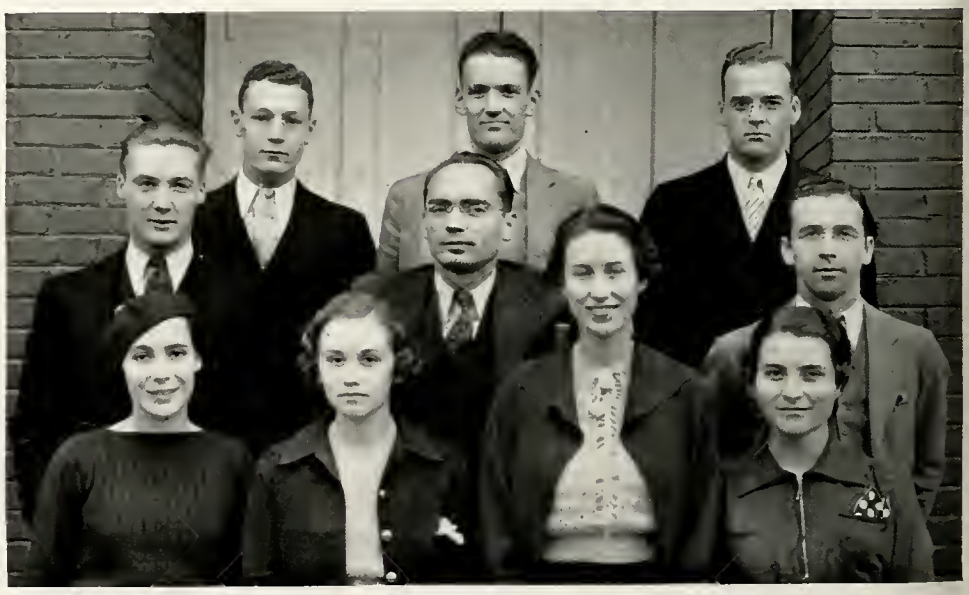

THE ASBURY ATHLETIC COUNCIL

• Ava Anne Pierson, Maxine Dooley, Marion Clingen, Virginia Mix, Miles DePagter, Clarence Simpson, Paul Whitten, Arthur Henderson, Edwin Reeves, William Burton.

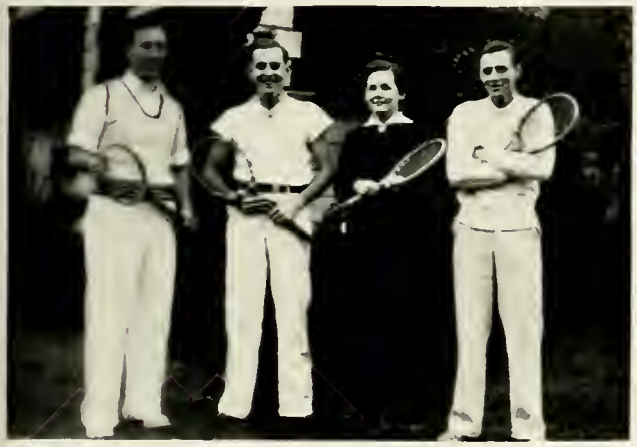

• *Above:* The tennis winners: Boyd Macrory, Seth Granberry, Jeanne Drury, Tom Bird.

• *Below:* Some of the stars in action.

• Two views of the thrilling mixed double finals between Drury and Bird Ziemer and Granberry. . . . Stokes and Simpson in action. . . . Heckendorn congratulates Ziemer on winning women's semi-finals.

T E N N I S

The fall tennis tournament drew an unusually long list of entrants and large galleries watched the matches as they were played during the afternoons. Seth Granberry won the Men's Singles with a straight set victory over Tom Bird. Macrory and Bird won from Stokes and Simpson in the finals of the Men's Doubles. Jeanne Drury, a newcomer, won the Women's Singles at the expense of Ruth Ziemer. Bird and Drury combined forces to win from Granberry and Ziemer in the finals of the Mixed Doubles. The brand of tennis exhibited during the fall tournament gave promise of an even more interesting and close tournament during the spring.

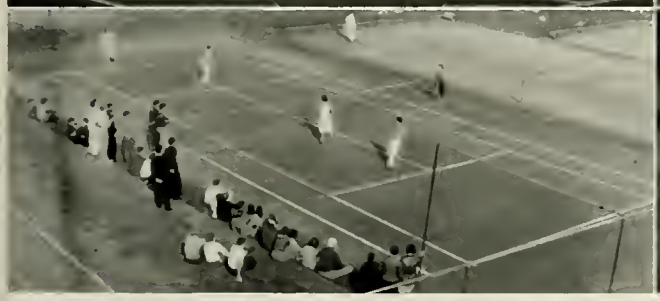

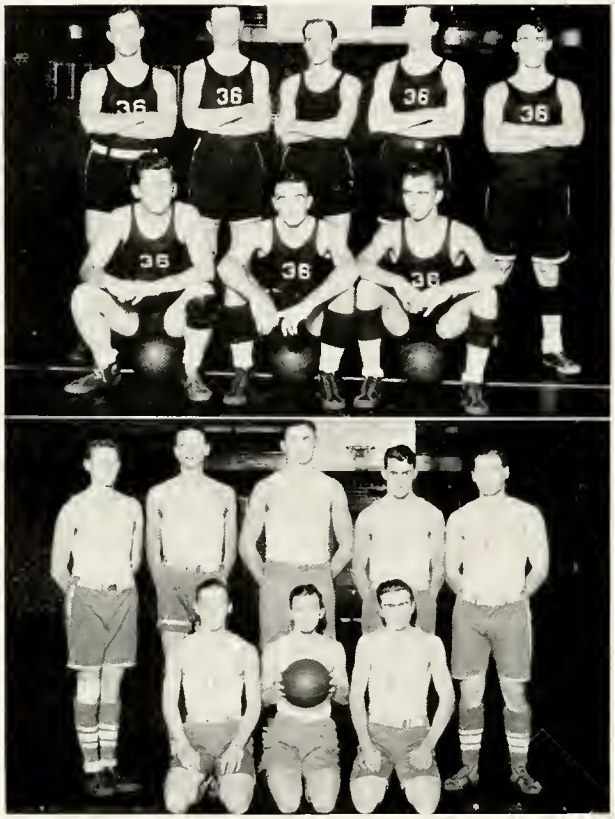

SENIOR CARDINALS
JUNIOR PANTHERS

BASKETBALL

The last game of the season, by far the most exciting, With a team that has developed since the class was organized, the Senior "Red-Birds," lacking that scoring "punch" which would have placed them higher, made every team work hard for its victory. Maxwell, Sneary and Beaman, forwards; Duck and Davis, centers; Jones (Captain), Goodhand and Book, guards, made up the scrappiest team in the school, even if they did win only one game.

Combining height, experience, consistency and teamwork, the Junior "Panthers" went through the season with but one defeat. Captain Amstutz led a team that had had much previous experience. Crain, Stokes, Young, and Good made up the forward wall; "Sully" Nelson amply cared for the tip-off; Amstutz, Kretzchmer, and Tucker provided sufficient defense to keep the score of their opponents low. Three all-star men came from this team, but actually the team was a unit, not made up of individual players.

The men's basketball tournament was one of the most interesting played on the Asbury hardwood in several years, mainly because all of the teams were evenly matched. At no time, during the entire season, was any team certain of coming out on top. The Junior "Panthers" finally clinched the championship in the last encounter of the season, defeating the Seminary "Preachers." All of the teams were beaten at least once; this had not happened for several seasons of play. Many of the victories were only by margins of one or two points, and only three or four of the games could be called "walk-aways."

•

Juniors—41
Seminary—32

The last game of the season, by far the most exciting, decided the championship for the Juniors. The photographer, theoretically speaking, took this picture during the game; but don't ask us how Jones got into the picture.

Providing more thrills for the grandstand than all the other teams, the Sophomores never played an uninteresting game the entire season. Inconsistency was their greatest fault; their never-say-die spirit fully compensated for this weakness. Captain Wilson, Glen Jones, and Clarence Kerr handled the guard positions; McCleary was at center; Bird, Cox, Avery, and Falkenberg did the scoring for the "Comets."

The Freshmen "Eagles," handicapped by a serious lack of experience and team-work, creditably upheld the honor of their class. After a rather disappointing start, they began to click sufficiently to score the big upset of the season, a 21-18 victory over the "Panthers." Captain Raymer, Dean, and Hatch, forwards; Seagraves and Jones, centers; Robinson, Dibert, Petticord, and King, guards, complete the picture of a team that gave promise of great prowess in future seasons.

The flashiest and most aggressive team in the school—yet the preachers just could not handle the "Panthers." They had a great deal of experience to back up individual playing and well-organized practice. To Coach Dixon goes much of the credit for the fine showing this team made. But to each of the players we owe recognition; Elton Jones and DePagter were excellent scoring guards; Lee, lacking height, was a fine defensive center; Reeves, Townsley, and Simpson provided the best working offense—an offense that was never effectively checked.

The Juniors ended in first place, winning seven out of eight games.

The Seminary and the Sophomores tied for second place, each winning five and losing three games.

The Freshmen were third in line, winning three and losing five games.

The Seniors landed in the cellar because they won only one game out of eight.

SOPHOMORE COMETS; FRESHMEN FLYING EAGLES; SEMINARY PREACHERS

ASBURY ALL-STARS

EDWIN E. REEVES
Coach of Men's Basketball

• Ed's whole title might have been "Professor of Basketball in Theory and Practice." He knew basketball and how to teach it. He was well liked by *all* the players and was a keen sport.

MARION CLINGEN
Coach of Women's Basketball

• Miss Clingen has not only coached women's basketball, but has directed all of the women's athletic activities with an interest and ability that added effectiveness to the department.

The two leading teams placed all of the members on the mythical Asbury all-star team. No one would have thought of omitting "Sully" Nelson, the high center of the Junior team. His consistent control of the tip-off and all round good sportsmanship, make him an outstanding member of this team. Simpson—well, he hasn't missed for so many years, and there are still plenty of "baskets" in the boy. Amstutz is such a dependable teammate in all positions that there is no doubt as to his superiority. Elton Jones, a newcomer to Asbury basketball, pleased the crowds with his finished performances and good nature. Kretzchmer was an excellent guard before he reached Asbury, and has, to say the least, not deteriorated while here.

AND THERE THEY ARE
THE ALL-STARS IN ACTION

Ray Kretzchmer, guard; Elton Jones, guard; John Simpson, forward; Dwight Amstutz, forward; Edgar Nelson, center.

The Freshmen, with height and team spirit, went through their season with no defeats. After all, there was very little any team could do with Sarah Butts when she got the ball under the basket. Winston, Mobley, Fessler, Kanuckle, and Reeves supplied the supporting cast for Miss Butts' propensities.

The Sophomores won more than half of their games. They had practically the same team that had won the championship for the Freshmen "Comets." "Buddy" Cole and "Ted" Thompson were by far the outstanding girl forwards. Stewart, Brace, Craig, Yeater, and Mortimore finished the lineup.

FRESHMEN

SOPHOMORES

JUNIORS

SENIORS

The Junior girls had a hard fight, but they held most of their opponents to close scores, and managed to salvage something from the season. Dunn, Coffman, Heckendorn, Winston, Beall, Welsh, and Elam defended the honor of the weaker "Wildcats."

The Senior girls failed to click at the start of the season, but when their "watch-charm" forwards, Bald and Mix got together, they began to greatly improve. Goodhand, Abbey, Cole, Clingen, Fisher and Steinhardt made up a sporting, if futile, combination.

THUS ENDETH THE BASKETBALL

WITH THE GREATEST OF EASE

• One of the most effective stunts in this fifteen-man solid pyramid. Notice the effect at the bottom of the page.

One of the finest means of recreation and physical development is furnished by the mat and tumbling classes. The boys are trained in a progressive course of tumbling, in which, beginning with the most simple rolls, they develop more and more co-ordination and bodily control, until they execute the most complicated flips and dives. The classes this year, under the direction of Mr. Henderson, developed in an unusually rapid manner, and were entertaining the basketball crowds with their maneuvers all during the season. The all-round development and good fellowship enjoyed in these classes made it well worth while for all those who signed up for "Mat."

• The effect—the question is, Ladies and Gentlemen, just what happens to the man on the bottom when everybody let's go and piles on. Anyway, it was an exciting point in the mat exhibition between games.

• Another fine sight, but not so hard on the man on the bottom, is this fan formation, another one of the many stunts staged by the mat classes. A beautiful exhibition of planned gymnastics.

Since Diana and Cupid were both ardent followers of the noble sport of Archery, and since Asbury is the "Match" factory that it is, we feel that Archery justly deserves the place of importance that it now occupies in Asbury athletics. Under the direction of Mr. Marshall Cavit, whose ability to hit the bull's eye and teach others how to do it earned for him the position of coach, Archery has become a serious and earnest avocation for many Asburians. In fact, even the faculty has answered the call of this ancient sport, and "Al" Smith did unto himself much honor reap, by becoming one of the most accurate of the jolly followers of Robin Hood. The Archers invented a game called "Indian Warfare," without either Indians or warfare. Anyway, it looked like fun, but who ever heard of dead Indians being resurrected to fight again—but when you kill your good shots, how do you ever end the game?

And while we are on the subject, perhaps we should mention hiking, because that is one of the things that makes Monday afternoon worthwhile, or worthless, depending on the absence or presence of rain. There are many beautiful places of interest within easy hiking distance of the college, and many take advantage of this fact to put in their two hours of physical education every week. The only trouble with hiking was that too many were procrastinators and forgot to hand in their time slips, so Mr. Henderson and Miss Clingen did not hand in their credit.

SEEN ON THE ARCHERY RANGE

• This is a beautiful sport for the spectator and participant. But, oh, we hope he hits the balloon! And presenting, last but not least, the man who taught them how—Mr. Marshall Cavit.

BASEBALL, SOFTBALL

In the Spring a young man's fancy turns to thoughts of—various things; and, if he's an athlete, or if he isn't, he likes especially to think of baseball or its infant counterpart, softball.

This sport, a new thing at Asbury, received much more attention and did its larger constituency even more good than hard ball. There were spring and fall tournaments between the classes, in which over 150 persons played, either in some or in all of the games. Faculty and students alike fell prey to its intriguing merits. From the Vice-President and the Chairman of the Discipline Committee to the lowliest of the Freshmen—all were brothers in the great fraternity of the soft-ballers. The previous Spring the Sophomores, class of '37, won a hard-fought and well earned championship, but the Seminary team showed such superiority in the fall tournament that there was little doubt as to the final outcome of the tournament. The Class of '38 established an all-time record for games lost, by only winning one game.

''STRIKE THREE''

• There is action a-plenty on the diamond whenever two of the class teams get together for their weekly game of softball—and even the faculty isn't immune to the lure of this game.

POLE VAULTING AND TRACK

Among the many improvements in the new athletic department, none is more strikingly unique than the improvement found in the creation of a class in track.

Johnny Simpson and Arthur Henderson were the instructors of this class, which has served to make the competition for the annual field day more finished and effective as a judge of real track ability and merit. Classes have devoted their attention and have trained rigorously for superiority in individual or related events.

Heretofore, participants had entered the track meet with no previous training or instruction in jumping, running, or in weight events.

The new plan has afforded the maximum of efficiency in the individual fields of activity and a period of beneficial physical training for the annual field day events.

The most important improvement in the entire Physical Education department is the recreation room which replaced a previously useless girl's gymnasium. Ping pong tables and shuffle board equipment have been provided for the amusement and entertainment of Asburians.

The spot rapidly grew in popularity and established itself as almost more popular than Putnam Parlor. Frequent tournaments, doubles and singles have provided plenty of incentive for enjoyable competition. The ladder tournament, originated by the supervisors, created a permanent means of competition among the better players, and at the same time provided a means of recognition for those players who improved during the season.

The newest Asbury sport is volleyball, or maybe it has just come into its own at last. A tournament among class teams was arranged for the interval between the close of the basketball season and the opening of the Spring sports.

The aim of the Physical Education department has provided some form of recreation or athletic endeavor for every student on the campus. Certainly too much credit cannot be given to Mr. Henderson and his colleagues for their excellent organizing and administrative ability in the department during 1935-36. They established improvements and precedents in the department that have done much to give all Asbury students a sane and pleasurable program of recreation and athletics.

D. V. Morse and F. Manville.

Wearers of the A

IN THE SPRING OF 1935 LETTERS WERE AWARDED TO

*Earl Curry, Seminary	*Basketball*
*Olin Burkholder, Seminary	*Basketball*
*Robert Hayes, Seminary	*Basketball*
*Paul Potter, Seminary	*Basketball*
James Ranck, Seminary	*Basketball*
John Simpson, Seminary	*Basketball, Track, Baseball*
Hendrix Townsley, Seminary	*Basketball*
Ruth Ziemer, '37	*Tennis*
Ava Anne Pierson, '37	*Tennis, Track*
*Leighton Shepard, '35	*Tennis*
*Karl Justus, Seminary	*Tennis*
*Grace Birge, '35	*Track*
*Davis Vaughn, High School	*Track*
*Hugh Barnett, '35	*Track*
Russell Lee, '35	*Track, Baseball*
*Bernard Kindrick, '38	*Track*
Clarence Kerr, '38	*Track*
Iona Cole, '38	*Track*
*Lela Wheeler, '38	*Track*
Dwight Amstutz, '37	*Baseball*
*Richard Lindsey, '38	*Baseball*
*Robert Sanger, '38	*Baseball*
Miles DePagter, '35	*Baseball*
Malcolm Cox, '37	*Baseball*
Martin John Brinton, '36	*Baseball*
*James Stroud, High School	*Baseball*

According to a new system organized by Mr. Arthur Henderson, a letter in athletics will be awarded each spring to students having twenty-five or more points. These points are:

10 for winners in major sports and for members of winning teams.
6 for second-placers in major sports and for members of second-place teams.
4 for third-placers in major sports and for members of third-place teams.
2 for participation in major sports.
5 for winners in minor sports.
3 for seconds in minor sports.
2 for thirds in minor sports.
1 for participation in minor sports.

*These students are not in school this year.

Industry

THE LIBRARY

THE LIBRARY STAFF

"Just one big happy family"—that's what the library staff has been with Miss Mackey and Mrs. McKay keeping all their children busy helping the borrowers get the material they need and preparing new material for use. Several of the library processes, such as cataloging, mending, binding, lettering, and circulation records, were interestingly shown at the Open House Exhibition which was held Saturday, February 1.

This year we chose Charles Stokes for our president; Mary Elisabeth Bunch, vice-president, and Lloyd Babb, secretary-treasurer.

Thanksgiving morning we had a delicious breakfast of waffles, bacon, coffee, and good maple syrup. This was followed by a very inspirational testimony and praise service.

What fun we had with our unknown "Library pals!" What fun it was to find their hidden gifts! The week before Christmas was pervaded with an atmosphere of mystery.

Dean Kenyon was an able auctioneer at the sale of old books. It is surprising the amount of reading material one can collect for a dime. (Take a peek a Eddie Clingen's library.)

The staff, cooperating with our librarian, Mis Mackey, and her assistant, Mrs. McKay, has brough about some decided improvements in the library. Th Periodical Room was removed to the basement t make room for the increasing number of books. Th previous Periodical Room was changed into a Sem inary Reading Room. An attractive Browsing Roon was made upstairs on the mezzanine floor. A con venient Reserve Room was made in the basement And the Cataloging and Mending Rooms were bet tered.

The staff has spent here a worthwhile and profit able year. Miss Mackey and Mrs. McKay have a warm place in our hearts.

MISS FANNYE MACKEY, Librarian
MRS. ORVILLE McKAY, Asst. Librarian

DINING HALL

MRS. B. T. LANNOM
Hostess

Charming dignity, calm patience, and Southern hospitality. A friendly hostess and an efficient manager of the dining hall.

"Ouah" cook and her subs; where the vegetables came from; and those who baked our cookies. Last of all, our waiters who served us the food, not to speak of the dishwashers, etcetera.

The butcher, the baker, the goulash maker: all busy preparing meals for four hundred hungry students.

Monday—Soup.
Tuesday—Noodles.
Wednesday—Cornbread and spinach.
Thursday—Sauer kraut and spare ribs.
Friday—Fish.
Saturday—Liver.
Sunday—Chicken.

It is hard to satisfy the appetites of students gathered from all parts of the world. Credit is due to Miss Adams for her choice of menus.

"It looks as if we might have potatoes for supper," this from the vegetable room. Preparing food isn't an easy task, but it's not bad when working with a jolly group.

"We're forever washing dishes"—that was the theme song of the dish crew under Admiral Fowler. Just imagine washing about four hundred dishes three times a day, besides all the glasses, cups, saucers and silverware.

What remarkable waiters! Matthews, Rentz, Crouse, and Starbuck handle the trays with admirable ease and dexterity.

"All work and no play makes Jack a dull boy." That is what dining hall and kitchen workers believe, so there has always been merriment and enjoyment in our work.

UNCLE SAM AND

"Here comes the mailman!" What a rush he caused to the rooms or to the dormitory postoffice, to wait for the expected letter and sometimes the unexpected one. "Seth" and "Reg" are a popular pair when they come to the dorms in the morning—their arms full of mail.

✓ ✓ ✓

The mailman was "the thing" on the campus in the morning, but the popular set at night has been the nightwatchmen's quartet—the kind of quartet you don't especially care to meet in the dark—unless you're alone. Dressed in formidable attire and armed with powerful flashlights that are Ever-ready, they have faithfully kept all the little children observant of the rules of campus social life.

Listen! The nightwatchman's whistle and—"all is quiet on the White Way." They blinked their lights at nine-forty-five and they locked in all the ladies. Then the N. W. would patrol his beat over the campus. But for further maneuvres of the "night-owls" see Miss Gorsuch or Miss Evans.

✓ ✓ ✓

Ladies and Gentlemen, introducing our efficient campus trio, Mr. Criswell, campus engineer; Mr. "Red" Duck and Mr. "Pat" Smith. "Red" is manager, foreman, and head director of the campus workers. He has always taken full charge in case of blizzard, flood, or bluegrass draught.

"Pat," as chief over the janitors, kept the dormitories and other campus buildings in trim.

✓ ✓ ✓

We're thankful for the industrious workers. They have made this campus one of which we can well be proud.

ASBURY'S POLICE

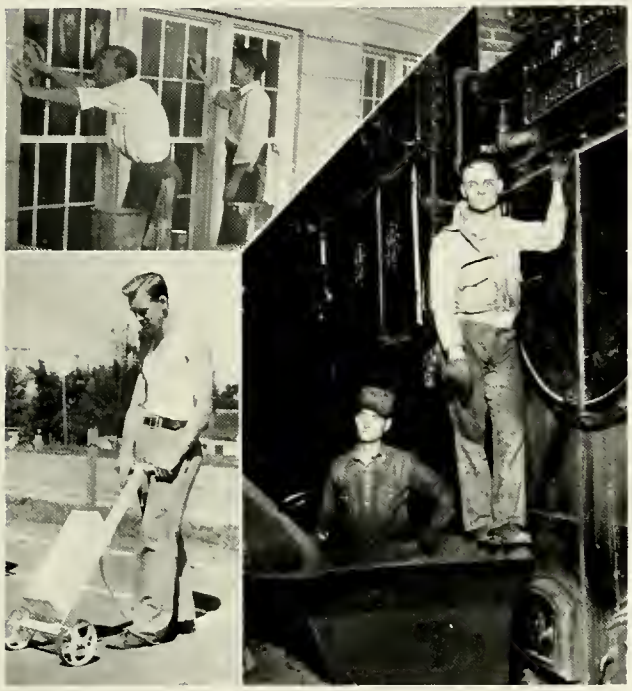

"It's a poor dish-dryer who can't clean off what the washer leaves on." This saying could not be applied to our Asbury boys who make the pots and pans shine with cleanliness. Ask any of these fellows and they show you how they get the things clean. Wouldn't these boys make splendid husbands for those girls who don't like to wash dishes? Be careful boys, it's leap year. Anyway they are skilled in this art and really find enjoyment, believe it or not, in the work.

It's time for spring house-cleaning and the boys are doing a bit of window-washing in the classrooms. Such industry and diligence is theirs!

What is Culver pushing? Oh, it's just the marker for the tennis courts. Of course, they must be cared for too.

Coal-shoveling is an art, and so is keeping the furnace hot, especially when the mercury slumps to eighteen below. The faithful boiler-room workers kept our dormitories warm and cozy during the bleak winter months.

CAMPUS ENGINEERS

THE WATER SUPPLY

• Looking up to the standpipe where our water supply is stored.

How often the girls have heard the familiar "man in the hall"! It was only the electrician or plumber. These plumbers and electricians are just part of the campus engineers and they always have plenty to do to take care of the water and lights for all the campus buildings. Some of them also have worked in the control room during the broadcast each morning.

Have you noticed all the improvements on the campus this year? First of all, the smokestacks were painted to match the other buildings. Then the cement letters forming "Asbury College" were moved to the corner of the campus to greet you as you come from Lexington. The back yard of the boiler room has been beautified, too, with grass and a little walk. Then the front hedge was taken out and numerous other little changes have been made—all to make Asbury's campus more beautiful.

These men have been "Jacks-of-all-trades" and under the direction of Mr. Criswell, they were always on the job for repairs and improvements. In short —a campus engineer is a handy man to have around.

THE ENGINEERS

• Mr. Criswell, his electricians, plumbers and waterworks men, the boiler room men and all the rest. Behind them is the transformer.

PRACTICE TEACHERS

Dr. F. M. Heston
Head of the Department of Education

Otis C. Kintner
Principal of the High School

ASBURY HIGH SCHOOL

High School Faculty

Ruby Latham, M.A.; Helen Morrison, A.B.; Eva Taylor, M.A.; Mrs. Lennox; Otis Kintner, M.A.; Mary Chamberlain, A.B.; Orville McKay, A.B.

SENIORS

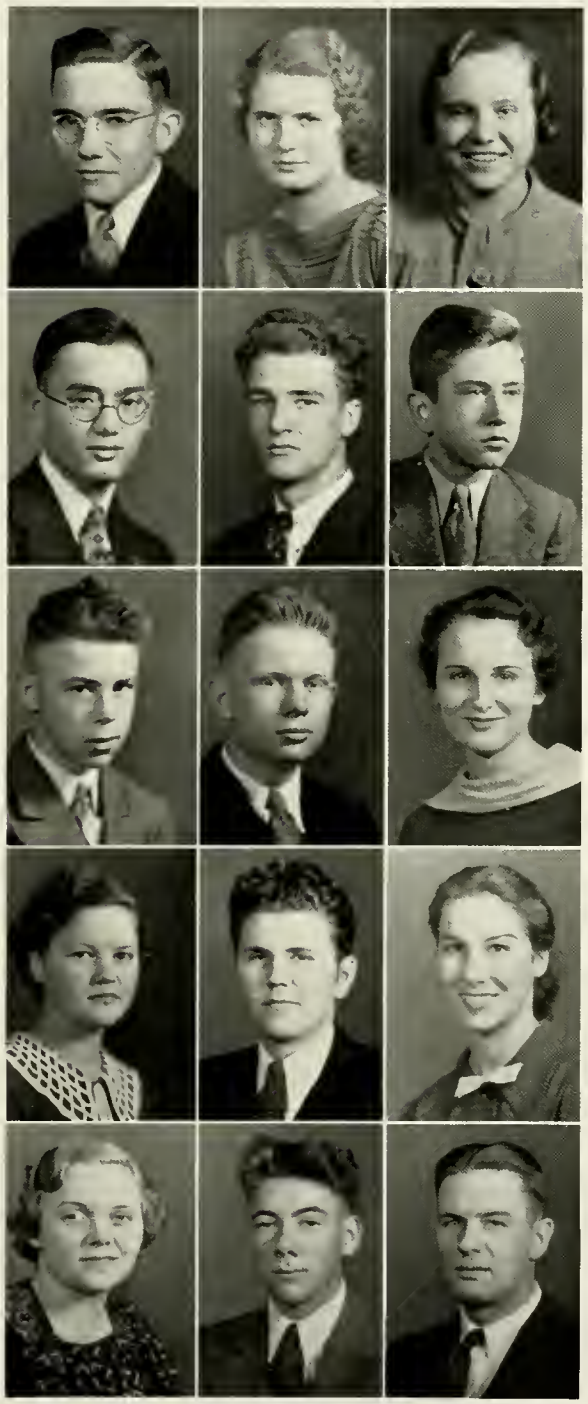

Warren Bishop
Dublin, Georgia

Cathleen Ballard
Steubenville, Ohio

Ruth Buyers
Wilmore, Kentucky

Yim Tao Chan
Canton, China

George Hardy
Newark, New Jersey

James Huston
Wilmore, Kentucky

Paul Kintner
Wilmore, Kentucky

Wilbur Kintner
Wilmore, Kentucky

*Betty Montgomery
Middletown, Ohio

Emma Jane Morris
Charleston, West Virginia

Margaret Jean Nofcier
Wilmore, Kentucky

Lloyd Sapp
Louisville, Kentucky

Betty Shell
Logan, West Virginia

Marjorie Stotler
Devils Lake, North Dakota

Charles Thomas
Wilmore, Kentucky

Herbert Van Vorce
Binghamton, New York

*Not in Picture.

PRACTICE TEACHERS
(Picture Below)

UNDERCLASSMEN
(Picture Above)

ALPHADELPHIA

THE HIGH SCHOOL CHORUS

Finale

All things that be
Our Symphony,
Must have an end;
So college days,
Like bright sun-rays
That come and quickly disappear,
Are gone like some sweet-spoken phrase.
But, if in harmony we spend
Our lives each year,
And keep from ways
Of hate and strife, and yield our heart
To greater Art
Unto the Master whom we praise,
He'll play its strings, and we shall hear
The precious tones, vibrant, clear—
His Symphony.

''ADDS''

COMPLIMENTS

OF

SPIETH PHOTO SERVICE

OLNEY, ILLINOIS

The

ASBURIAN PHOTOGRAPHER

THIS BOOK PRINTED BY.....

THE WORLD'S LARGEST PUBLISHERS OF COLLEGE ANNUALS

BENSON PRINTING CO.
NASHVILLE
TENN

COLLEGE ANNUAL HEADQUARTERS

Highest Quality Workmanship Superior Extensive Service

Rowland's Laundry & Dry Cleaning Co.

LAUNDRY—CLEANING—DYEING

"WORK THAT SATISFIES"

A Wilmore firm producing the best of Cleaning Service for Asburians

Always Something New For Collegians at

BAYNHAM'S

Home of

FLORSHEIM SHOES $8.75
CROSBY SQUARE ..... $5 & $6
BELDEN ..... $4 & $5

Always Something New For the College Miss

BAYNHAM SHOE CO.
Incorporated

East Main Near Lime

Compliments of

R. C. BOGGS
Dentist

V. C. GILLISPIE
Physician and Surgeon

Wilmore, Ky. P. O. Building Tel. 731-D

J. B. STATON

Dentist

1803 South Limestone Street
LEXINGTON, KY.

"Eat Fish and Get Your Wish"

The New Fisheries Company

CINCINNATI, OHIO

Distributors

Fresh Fish, Salt Fish, Oysters, Sea Foods, and Poultry

MAPLEHURST INN

REDDEN & WEST, *Prop.*

The Hotel with the Home Atmosphere.
Banquets and All Social Functions a Specialty.
NICHOLASVILLE, KENTUCKY

THERE'S A DIXIE DEALER NEAR YOU

ENJOY Dixie ICE CREAM
CREAM OF THE BLUE GRASS

DINING • • • • • HALL

Compliments of

Bryan-Hunt Co., Inc.

WHOLESALE
GROCERS

LEXINGTON, KENTUCKY

BEAUMONT INN

Congratulates the

CLASS OF '36

Phone 249 Harrodsburg, Ky.

Smither Lumber Co.

We Appreciate Asbury and Asburians

WILMORE, KENTUCKY

J. D. HARPER

Built-Up Roofing—Slate and
Tile Roofs

Westinghouse Air Conditioning

742 West Short St. Lexington, Ky.

SHELL

O. V. GLOVER MOTOR CO.

SHELL PRODUCTS

Expert Auto Repairing

College Corner WILMORE

Compliments

Wilmore Hardware Co.

PHONE 705

ASBURIANS ARE ALWAYS WELCOME
AT

Holman & Markham's

D. T. Davis Company

Incorporated

Class Rings and Pins
Fraternity and College Jewelry
Commencement Announcements
Medals and Trophies
Caps and Gowns
Diplomas

Official Jewelers for 1936 Class

1600 South Limestone Lexington, Ky.

Compliments of

Kentuckian Hotel

LEXINGTON, KENTUCKY

KEY TO BABY PICTURES

1. Plain "Bill" Wilcher—"Watch for the birdie."
2. Freshman sponsor—"Up in the world."
3. Drew—A grand good time.
4. Laton—An early sense of humor.
5. Eddie Mae—"Can I have a penny?"
6. Little "Einstein"—A prize healthy baby.
7. Senior Vice-President—Just beginning to Bob.
8. Ruth V. M.—Another contest winner.
9. "Honeybunch"—Coach of the family.
10. Student body president—In his flowing robes.
11. Dr. Davis—The crawling stage.
12. "Red"—The Senior president then.

ALL MAKES TYPEWRITERS

Low Rental Rates to Students

Dealer: L. C. Smith and Corona

STANDARD TYPEWRITER COMPANY

225-27 West Short Street

Lexington, Ky.

While *The Leader* entertains positive convictions on all subjects of State and Nation-wide importance, its editorial policy is influenced by a desire to be fair, to be informative, and to promote the moral, social, and economic welfare of the home-loving reader.

THE LEXINGTON LEADER

MITCHELL, BAKER & SMITH
Incorporated

Asburians' Patronage Solicited

THE QUALITY DEPARTMENT STORE

LEXINGTON, KENTUCKY

BEST WISHES FROM

THE

UNION TRANSFER AND STORAGE CO.

LEXINGTON, KENTUCKY

W. T. SISTRUNK & CO.
(Incorporated)

Wholesale Distributors

Fruits, Groceries Confections

Largest in Central Kentucky

WE FEED ASBURY COLLEGE

LEXINGTON, KENTUCKY

GOOD BREAD
An Aid to
GOOD HEALTH, GOOD WORK, AND GOOD PLAY
HONEY KRUST BREAD

GUYN & KURTZ
Funeral Director
MODERN AMBULANCE SERVICE
Nicholasville, Ky.

ALGAN H. WELLS
Athletic and Toy Shop
264 W. Main St. Third Floor
B. B. Smith & Co.

TRANSYLVANIA PRINTING COMPANY, *Inc.*
Printers, Office Outfitters, Stationers
N. Upper. Phone 35 LEXINGTON, KY.
Established 1872

WILSON MACHINERY & SUPPLY CO.
Boiler Room Supplies, Pumps, Etc.
LEXINGTON, KY.

Compliments of
GAUGH AND COX INSURANCE AGENCY
Phone 617
INSURANCE REAL ESTATE

Compliments of
COX'S FILLING STATION
GOOD GULF SERVICE
104 Lexington Ave.

COMPLIMENTS
OF
GRAVES, COX
AND
COMPANY
COMPLETE OUTFITTERS
To College Men
LEXINGTON, KENTUCKY

SHERMAN BLEND Exquisite COFFEE
QUID DECUS VERUMATQUE
FRESH ROASTED DAILY AT CHICAGO AND BROOKLYN
JOHN SEXTON & CO.
Coffee Merchants for Over 50 Years

Compliments of
C. W. MITCHELL
ALL KINDS OF INSURANCE AND REAL ESTATE

Compliments of
PAYNE-WHITENACK CO., *Inc.*
WHOLESALE GROCERS
"Fine Food Products" Lexington, Ky.

REMLEY BOILER & MACHINE WORKS
"Our Work Stands the Test of Time"
263 East Short St. Lexington, Ky.

Live and Dressed Poultry
WILMORE PRODUCE CO.
Long and Short Distance Hauling

SOUND managerial policies and long, successful experience have provided us with sufficient equipment, adequate personnel, and ample resources to render dependable service as artists and makers of fine printing plates. That you will be secure from chance, is our first promise.

JAHN & OLLIER ENGRAVING CO.
817 West Washington Blvd., - Chicago, Illinois

In the foreground - Ft. Dearborn re-erected in Grant Park on Chicago's lake front. Illustration by Jahn & Ollier Art Studios.